

Orgo-Life®

QUANTUM
ENERGY
MEDBED®

www.Orgo-Life.com

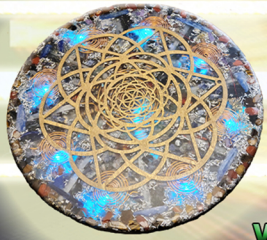

Petit livret gratuit pour
tous les Sentinelles

LISTE
DES
FRÉQUENCES
Du Dr. ROYAL RIFE
POUR LE
MEDBED
Orgo-Life®



R
I
F
E

R
I
F
E

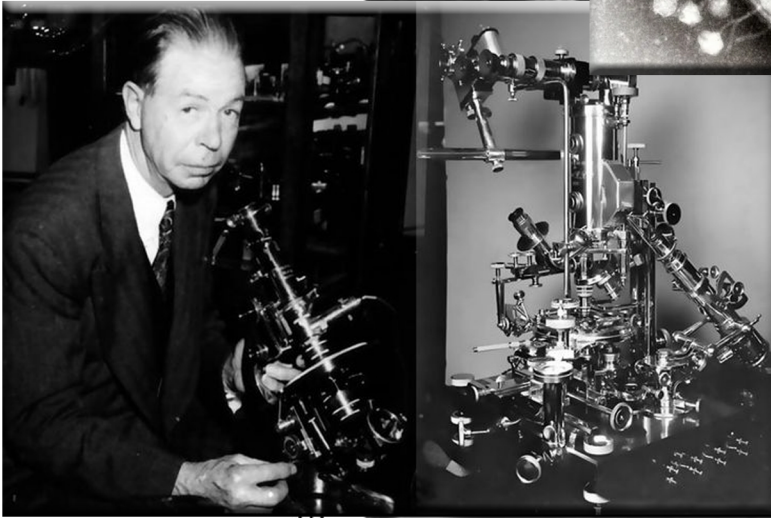

Liste des fréquences Rife

Compilée par l'Équipe Orgo-Life®
le 14 décembre 2024

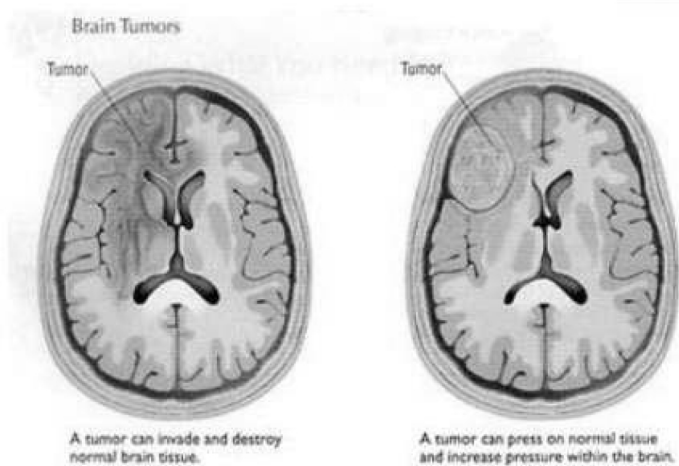
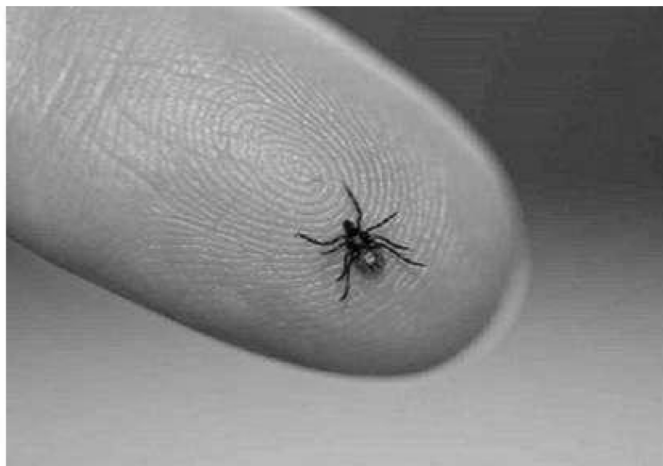

Table des matières



| | | |
|---|--------------------|---|
| 1 | Introduction | 1 |
|---|--------------------|---|

| | | |
|---|-----------------------|---|
| 2 | Index du livret | 2 |
|---|-----------------------|---|

Table des matières (ordre alphabétique)

| | |
|---------------------------------------|---|
| Informations sur les recherches | 3 |
|---------------------------------------|---|

| | |
|--|---|
| 1. Informations sur les recherches | 3 |
|--|---|

| | |
|--------------------------|---|
| 2. Index du livret | 2 |
|--------------------------|---|

Tableau des fréquences (ordre alphabétique)

| | | |
|-----|-------------|-----|
| 2.1 | A - C | 4-8 |
|-----|-------------|-----|

| | | |
|-----|-------------|------|
| 2.2 | D - F | 8-10 |
|-----|-------------|------|

| | | |
|-----|-------------|-------|
| 2.3 | G - I | 10-12 |
|-----|-------------|-------|

| | | |
|-----|-------------|-------|
| 2.4 | J - L | 12-13 |
|-----|-------------|-------|

| | | |
|-----|-------------|-------|
| 2.5 | M - O | 13-14 |
|-----|-------------|-------|

| | | |
|-----|-------------|-------|
| 2.6 | P - R | 14-16 |
|-----|-------------|-------|

| | | |
|-----|-------------|-------|
| 2.7 | S - Z | 16-18 |
|-----|-------------|-------|

| | |
|---|-------|
| Instruction sur l'installation des amplificateurs thérapeutiques et Boosters Quantiques..... | 19-23 |
|---|-------|

Cette liste est une compilation de fréquences provenant de chercheurs en fréquences Rife. Vous trouverez ici la plus grande base de données de fréquences Rife au monde. Vous pouvez expérimenter ces fréquences et voir si elles vous conviennent. Si un programme de fréquences vous met mal à l'aise, arrêtez de l'utiliser jusqu'à ce que vous vous Sentiez mieux. Notez que ces fréquences sont Uniquement destinées à l'expérimentation et pour votre divertissement. N'hésitez pas à nous faire part des fréquences qui vous ont aidé à Surmonter vos malaises (problèmes énergétique de santé) de Santé.

Malaises (pas le droit utilisé le mot : Problèmes) de Santé. Bon Rifing avec votre MedBed Orgo-Life®, on possède la plus grande base de données de fréquences Rife au monde. Elle comporte 16 SOUS-bases de données dont **BP, DNA, MW PROV CAFL, KHZ ou BIO, etc...**

La plupart des gens se demandent ce que Signifient ces abréviations. Voici une description de chacun d'entre eux :

ALT est une collection Alternative de séries de fréquences issues des connaissances et des pratiques ayurvédiques, du Solfège, des vibrations planétaires et de la radiesthésie (UL-6000) (dowsing).

BFB pour BioFeedBack (**machine OH-5552 de Magickey Teknik®**) contient les fréquences issues des réponses rétroactives du corps (bio-feedback)

BIO est basée sur des recherches de fréquences russes et offre d'excellents résultats.

CALF est la Liste des Fréquences Annotées et Consolidées (Consolidated Annotated Frequency List), rassemblée au fil du temps par les expérimentateurs RIFE. Cette base n'évolue plus depuis 2006.

CUST pour custom (Personnalisé en anglais), est votre base personnelle. Elle contient aussi des programmes propres au MedBed Orgo-Life® (après le cour Orgo-Life® et sur votre ordinateur) qui méritent d'être explorés.

DNA pour ADN, donne des fréquences déduites de la longueur d'une chaîne ADN.

ETDFL est la Liste des Fréquences pour Appareil (Device) de Thérapie Electrique (Electro Therapy Device Frequency List). Cette base est la continuité de la base CALE.

HC contient les fréquences issues des travaux du docteur Hulda Clark. (**Zapper Quantique UL-7000**)

KHZ pour KiloHertZ contient des fréquences transposées vers des fréquences plus élevées.

MV pour Molecular Weight, contient des fréquences calculées à partir de la masse moléculaire Monoisotopique de nombreuses molécules.

PROV pour proven (validé), donne des résultats constants Sur chaque Sujet sur lequel elle a été utilisée.

RUSS contient des programmes extraits de diverses bases Russe.

RIFE contient les fréquences originales du Docteur Rife



**Machine Bio-Feedback
Magickey Teknik® OH-5552**

**Baguette de radiesthésie
UL-6600 à UL-6610**

SD pour Sample Digitizer est une base contenant les fréquences des substances trouvées par biofeedback avec la Machine Magickey Teknik® (OH-5552)

VEGA est basée sur des recherches de fréquences russes et offre d'excellents résultats.

XTRA est une collection de séries de fréquences provenant de sources diverses, toutes choisies pour leurs réputations d'efficacité

En plus de proposer toutes ces fréquences Rife, Orgo-Life® permet également aux utilisateurs de créer et de personnaliser leurs propres fréquences à leur convenance.

Ici, nous avons sélectionné un grand nombre de fréquences utiles pour constituer cette liste pour votre expérimentation !

| ProgFR | ProgEng | BaseOrigine | ListeFrequencies |
|-------------------------------------|-----------------------------|-------------|---|
| A | | | |
| Abcès | Abscesses | CAFL | 2720,2170,880,787,727,500,200,190 |
| Abcès cérébral | Brain Abscess | ETDF | 40,50,7500,25750,87500,325110,375000,519340,682020,759830 |
| Abcès d'Amoeba Hepar | Amoeba Hepar Abscess | CAFL | 344,605 |
| Abcès dentaire | Dental Abscess | XTRA | 190,428,444,450,465,500,660,690,727.5,760,787,802,880,1550,1865 |
| Abcès Nocardia Asteroides | Abscess Nocardia Asteroides | XTRA | 228,231,237,694,710,887,2890,11092.19,11096.87,17679.38 |
| Abcès pulmonaire | Lung Abscess | CAFL | 228,231,237,694,719,887,2890 |
| Abcès rétropharynx | Retropharyngeal Abscess | ETDF | 120,250,620,2500,3000,315750,425280,697500,869710,925280 |
| Abcès Secondaire | Abscesses Secondary | CAFL | 1550,802,760,660,465,450,444,428 |
| ABX à large spectre | Wide-Spectrum ABX | XTRA | 121,666,690,727,1840 |
| Acarien des oiseaux Omithonyssus | Omithonyssus Bird Mite | XTRA | 13703.12,13718.75 |
| Accélération de la guérison | Healing Acceleration | XTRA | 20,26,33,39,45,78.29,140,200,300,330,450,783,900 |
| Accident vasculaire cérébral | Stroke | ETDF | 901,206,201,517,096,000,000,000,000,000,000,000,000,000,000,000 |
| Achalasie oesophagienne | Esophageal Achalasia | ETDF | 220,650,830,7500,120000,357500,425360,651000,754370,819680 |
| Acidémie glutarique | Glutaric Acidemia | ETDF | 120,550,950,5290,95520,142500,362500,402500,590000,822530 |
| Acidocétose diabétique | Diabetic Ketoacidosis | ETDF | 160,410,770,893,032,000,000,000,000,000,000,000,000,000,000 |
| Acidocétose diabétique | Diabetic Ketoacidosis | KHZ | 160,410,770,8930,32250,112520,212500,647500,822500,921620 |
| Acidose | Acidosis | CAFL | 10000,880,802,787,776,727,146,20 |
| Acidose diabétique | Diabetic Acidosis | ETDF | 160,410,770,8930,32250,43010,112520,421350,422300,802590 |
| Acné | Acne | ETDF | 50,370,830,2500,3000,73300,383750,387000,389000,393000 |
| Acné Vulgaris Junior | Acne Vulgaris Junior | XTRA | 514,832,185 |
| Aconit | Aconite | CAFL | 3347,5611,2791 |
| Acouphène | Tinnitus | CAFL | 20,2720,728,784,880 |
| Acrocéphalosyndactylie | Acrocephalosyndactylia | ETDF | 140,1220,2620,12720,125780,158330,351300,532410,613320,70980 |
| Acromégalie | Acromegaly | ETDF | 80,420,770,7910,31210,122740,255610,371330,742800,955200 |
| Actinobacilles | Actinobacillus | CAFL | 488,565,672,674,678,766,768,777,885,887,7877,9687,42664,42666,46668,46787,773,776,778,822 |
| Affections de l'oreille Divers | Ear Conditions Various | CAFL | 10000,880,787,727,776,766,688,683,652,645,542,535,440,410,340,2 |
| Affections générales des yeux | Eye General Ailments | XTRA | 20,80,160,350,360,400,496,660,690,727.5,787,802,880,1335,1550,1552,1600,1830,2010,10000 |
| Afibrinogénémié | Afibrinogenemia | ETDF | 150,180,2500,322060,458500,515050,684810,712420,995380 |
| Aflatoxine | Aflatoxin | CAFL | 344,510,943,474,476,568 |
| Aflatoxine 1 | Aflatoxin 1 | XTRA | 344,438.74,474,476,510,568,943,8812.30,9359.96,11079.69 |
| Aflatoxine 2 | Aflatoxin 2 | XTRA | 438.74,466,8812.30,9359.96 |
| Agammaglobulinémie | Agammaglobulinemia | ETDF | 120,800,22500,90000,175000,451170,517500,683000,712230,99200 |
| Agitains de paralysie | Paralysis Agitans | ETDF | 80,350,650,830,9500,115710,354950,368000,398400 |
| Agnosie | Agnosia | ETDF | 120,5620,67500,93500,222700,425000,522530,689930,752630,9237 |
| Akathisie | Akathisia | XTRA | 3,7.83,230 |
| Alcalose | Alkalosis | ETDF | 50,750,2250,72500,110250,379930,424370,561930,642060,978050 |
| Alcaptonurie | Alkaptonuria | ETDF | 70,400,7500,55000,96500,376290,426900,571000,822000,937410 |
| Algues bleu-vert | Blue-green Algae | HC | 256000 |
| Alignement de l'individu | Alignment of Individual | XTRA | 20,60,95,125,225,427,440,660,727,787,800,880,5000,10000 |
| Allergie | Allergy | ETDF | 40,370,650,800,2500,25580,52500,192500,375790,926060 |
| Alopécie | Alopecia 1 | XTRA | 3,20,28,95,146,330,465,727,787,800,880,1552,2170,2720,5000,1000 |
| Alpha Streptocoque 1 | Alpha Streptococcus 1 | HC | 369750-385400 |
| Alvéolite fibrosante | Alveolitis Fibrosing | ETDF | 650,410,620,4970,7500,15310,87500,325930,385900,504370 |
| Alzheimer | Alzheimers | XTRA | 1.45 |
| Alzheimer 1 | Alzheimers 1 | CAFL | 430,620,624,840,866,5148,2213,19180.5,742.4,303,23.2 |
| Amblyopie | Amblyopia | ETDF | 50,700,2500,67500,125050,322060,536420,655200,752630,924370 |
| Ambroisie | Ragweed | CAFL | 473 |
| Aménorrhée | Amenorrhea | CAFL | 10000,880,1550,802,787,760,727,465,20 |
| Amygdalite | Tonsillitis | VEGA | 452 |

| | | | |
|-------------------------------------|---------------------------------|------|--|
| Anaplasma marginale | Anaplasma Marginale | HC | 386400-388000 |
| Anaplasmose | Anaplasmosis | ETDF | 100,240,800,15200,32500,97500,322060,377910,492500,723000 |
| Ancylostoma Braziliense | Ancylostoma Braziliense | HC | 397600-403250 |
| Anémie | Anemia | ETDF | 80,550,5970,23000,50500,80500,97530,210500,533210,909260 |
| Anévrisme | Aneurysm | ETDF | 150,780,2500,67500,222530,458500,518920,688290,712810,997870 |
| Anévrisme intracrânien | Intracranial Aneurysm | ETDF | 80,240,570,7500,10720,36210,142500,321000,415700,775680 |
| Angéite granulomateuse allergique | Allergic Granulomatous Angiitis | ETDF | 190,520,750,1780,13930,110530,380000,447500,728980,825270 |
| Angine | Angina | CAFL | 787,776,727,465,428,660 |
| Angiomyxome | Angiomyxoma | ETDF | 50,310,1590,5030,7290,125440,462520,625910,732500,815030 |
| Aniridie | Aniridia | ETDF | 70,240,680,830,2500,157000,357300,451170,517500,687620 |
| Anisakiase | Anisakiasis | ETDF | 40,230,780,5620,15050,35330,67500,125000,225000,733000 |
| Anisocorie | Anisocoria | ETDF | 120,570,830,2500,5330,65000,93500,325160,515050,884810 |
| Ankyloglossie | Ankyloglossia | ETDF | 80,780,5810,67500,350000,475000,527000,665340,742000,985670 |
| Ankylostome | Hookworm | CAFL | 6.8,440,2008,5868,6436 |
| annexite | Adnexitis | CAFL | 440,441,522,572,3343,3833,5312 |
| Anomalies oculaires | Eye Abnormalities | ETDF | 100,500,700,2970,15870,37500,77500,157500,326500,722010 |
| Anomie | Anomia | ETDF | 520,800,7500,37500,175330,275000,379930,450000,519680,883000 |
| Anophtalmie | Anophthalmos | ETDF | 120,970,5050,7000,40000,222700,425160,571000,824000,932000 |
| Antiseptique Général | Antiseptic General | CAFL | 428,444,450,465,660,727,760,787,802,880,1550,5000,10000 |
| Aphasie | Aphasia | ETDF | 140,620,850,12850,5070,453720,515090,684810,712810,993410 |
| Aphtovirus | Aphthovirus | XTRA | 232,237,558.37,585.91,1116.75,1171.83,1214,1243,1244,1271,5411 |
| Apnée | Apnea | ETDF | 60,830,970,5160,20000,65000,476500,527000,742000,987230 |
| Apnée du sommeil centrale | Sleep Apnea Central | ETDF | 70,370,12710,47500,97500,225750,377910,519340,691270,753070 |
| Apoplexie | Apoplexy | CAFL | 20,40,72,333,428,522,555.1,600,625,727,787,880,1800,1865 |
| Appendicite | Appendicitis | CAFL | 1550,802,880,787,727,444,380,190,10,650,444,522,125,95,72,20,52 |
| Appendicite | Appendicitis | ETDF | 140,460,7500,50000,93500,376290,524370,652430,752630,922530 |
| Apraxies | Apraxias | ETDF | 600,1000,5000,247880,365800,454370,515160,689410,712000,9978 |
| Aprosodia | Aprosodia | ETDF | 180,1070,4830,15250,58210,109420,237210,387020,434270,611050 |
| Arachnoïdite | Arachnoiditis | ETDF | 160,600,850,2500,7500,35000,87500,479500,527000,665340 |
| Araignée recluse brune | Brown Recluse Spider | CAFL | 724 |
| Argent | Silver | CAFL | 15903 |
| Argent 107ag | Silver 107ag | XTRA | 86.12,92.84,15804.69 |
| Argentaffinome | Argentaffinoma | ETDF | 50,520,600,930,12690,125000,269710,434030,571000,839000 |
| Amica | Amica | BIO | 1042 |
| Arsenic | Arsenic as | XTRA | 364.56,393,16724.61 |
| Arthrite | Arthritis | ETDF | 50,750,900,9000,11090,55330,398400,425710,642910,980000 |
| Ascariadiase | Ascariasis | ETDF | 60,1330,5270,10890,90000,379930,425000,571000,829000,932000 |
| Ascite | Ascites | ETDF | 70,520,6230,37500,355080,475090,527000,667000,789000,987230 |
| Aspergilliose | Aspergilliosis | ETDF | 120,830,5000,7250,37500,357300,434250,563190,709830,978050 |
| Asphyxie | Asphyxia | ETDF | 30,700,2500,5070,40000,72500,125000,275160,829000,937410 |
| Asthme | Asthma | BIO | 1233,1283 |
| Astigmatisme | Astigmatism | ETDF | 600,900,12330,7500,12710,55000,234510,325710,491000,667900 |
| Astrocytome | Astrocytoma | ETDF | 20,570,9000,12850,45000,92500,175750,450000,515160,689410 |
| Astrocytome cancéreux | Cancer Astrocytoma | BIO | 857 |
| Astrocytome cancéreux | Cancer Astrocytoma | CAFL | 857,9.19,8.25,7.69,2170,543,641,2127,880,690,666 |
| Astrovirus | Astrovirus | XTRA | 586 |
| Ataxie cérébelleuse | Cerebellar Ataxia | ETDF | 100,830,10890,2500,52500,87500,95190,214350,552590,719680 |
| Ataxie générale | Ataxia General | CAFL | 20,72,444,600,625,650,727,776,787,806.5,814,880,1500,1600,1800, |
| Ataxie télangiectasie | Ataxia Telangiectasia | ETDF | 130,650,19900,42500,376290,452590,522390,687620,712420,99538 |
| Atélectasie pulmonaire | Atelectasis Pulmonary | ETDF | 50,730,950,5000,17500,37500,322060,563190,714820,930120 |
| Athérosclérose | Atherosclerosis | XTRA | 134,223,333,345,411,423,425,436,446,453,470.89,471.66,479,542,5 54,563,572,573,574,576,620,643,668,686,716,718,738,786,787,934, 940,941.79,943.29,958,1544,1577,1880,1886,2323,2431,3343,3760. |
| ATP générer | ATP Generate | XTRA | 9.6 |
| Atrésie biliaire | Biliary Atresia | ETDF | 160,2500,10530,45160,62500,293810,425000,571000,833000,93200 |
| Atrésie de l'œsophage | Esophageal Atresia | ETDF | 220,750,850,10890,32500,62030,225540,410500,719340,865360 |
| Atrésie pulmonaire | Pulmonary Atresia | ETDF | 150,410,680,980,7520,11810,89510,417430,671980,905700 |
| Atrésie tricuspid | Tricuspid Atresia | ETDF | 170,32500,52500,72500,95110,175750,455820,518920,684810,9620 |
| Atrophie giratoire | Gyrate Atrophy | ETDF | 50,660,1320,7500,17500,15910,151200,231200,341000,525290 |
| Atrophie multisystémique | Multiple System Atrophy | ETDF | 40,460,620,1000,2750,15870,65000,324940,219340,425870 |
| Attaque ischémique transitoire | Ischemic Attack Transient | ETDF | 170,400,620,850,2500,25000,109320,362570,621680,775670 |
| Aubaine miraculeuse d'argent | Miraculous Windfall of Money | XTRA | 520 |
| Aube fluorée | Fluor Alb | CAFL | 110,342,420,423,688,757 |
| Autotest des espèces de mycoplasmes | Mycoplasma Species Self-Test | XTRA | 962.77,748.03,772.9,705.68,790.8,797.8,779.07,2688.3,798.7,2174.3 ,770.9,2838.5,832.6,4305.9 |
| AVC 1 | Stroke 1 | XTRA | 230,3 |
| B | | | |
| Babésiose | Babesiosis | ETDF | 40,180,700,900,7500,45750,71500,95000,219340,379930 |
| Babésiose | Babesiosis | XTRA | 76,432,570,753,1583,1584,5776 |
| Bactérie Morgan | Morgan Bacterium | CAFL | 726,778,784,787,788,988 |
| Bactérie typhoïde MOR | Typhoid Bacteria MOR | XTRA | 712 |

| | | | |
|--|--|------|--|
| Bactériémie | Bacteremia | ETDF | 350,870,2500,11090,40000,90000,275160,425710,564280,640000 |
| Baignoire à remous Folliculite 1 | Hot Tub Folliculitis 1 | XTRA | 174,178,191,405,482,633,731,739.79,785,1132,2959,3965,5311,6645 |
| Balanite | Balanitis | ETDF | 30,250,930,13610,7500,95000,310250,451170,519680,688290 |
| Balayege BXB | BXB Sweep | XTRA | 11429800-11430200,11779700-11780300 |
| Balayege de convergence des agents pathogènes | Pathogens Converge Sweep | XTRA | 475786.75-480213.25 |
| Balayege de convergence effrayant | Spooky Converge Sweep | XTRA | 1595645.833-1662479.167 |
| Balayege de moisissures visqueuses | Slime Molds Sweep | XTRA | 145286.417-146713.583 |
| Balayege de soutien immunitaire | Immune Support Sweep | XTRA | 06-d,c |
| Balayege des collemboles | Collembola Sweep | XTRA | 907450-907500 |
| Balayege du spectre de moisissures | Mold Spectrum Sweep | XTRA | 185385.792-186614.208 W1 G0 A20 |
| Balayege du spectre de Protomyczoa Rheumatica | Protomyczoa Rheumatica Spectrum Sweep | XTRA | 517.544-518.456 |
| Balayege du spectre des nématodes de Lyme | Lyme Nematodes Spectrum Sweep | XTRA | 412071.354-412928.646 |
| Balayege du spectre effrayant | Spooky Spectrum Sweep | XTRA | 1595645.833-1662479.167 |
| Barotraumatisme | Barotrauma | ETDF | 180,230,850,5810,20000,62500,150000,350000,510250,653690 |
| Bartonella Bacilliformis | Bartonella Bacilliformis | XTRA | 745.4 |
| Bartonelle d'Alsace | Bartonella Alsatica | XTRA | 236.32 |
| Baryum 135ba 1 | Barium 135ba 1 | XTRA | 211.46,227.96,19402.34 |
| Base de chakra | Chakra Base | ALT | 194.18 |
| Basidiomycètes | Basidiomycetes | CAFL | 751 |
| Bâtiment de collagène de la peau | Skin Collagen Building | ETDF | 190,370,7250,45750,120500,424000,467000,493100,750000,922530 |
| Bâtonnet de coli | B Coli Rod | XTRA | 3332080 |
| Bâtonnet de coli | B Coli Rod | XTRA | 727,787,800,803,21875,800,8020,13031.25,21343.75,943,19869.63, |
| Bâtonnet de fièvre typhoïde 1 | Typhoid Fever Rod 1 | XTRA | 345,712,6900,11875,13577.55,14062.5 |
| Bâtonnet typhoïde | Typhoid Rod | XTRA | 3037800 |
| Bâtonnet typhoïde | Typhoid Rod | XTRA | 6900,11875,12100.78 |
| Beck Fréquence 3 | Beck Frequency 3 | ETDF | 80 |
| Bégaïement | Stammering | CAFL | 10000,20,6000,7.83 |
| Bégaïement | Stuttering | KHZ | 70,530,37510,72560,315270,475270,527400,665760,732000,988100 |
| Béribéri | Beriberi | ETDF | 120,220,5810,5500,40000,67500,150000,269710,749000,987230 |
| Bérylliose | Berylliosis | ETDF | 140,260,5620,42500,65110,90000,517500,688290,712230,997870 |
| Béryllium | Beryllium | XTRA | 16350 |
| Béryllium être | Beryllium be | XTRA | 299.14,322.49,13723.62 |
| Besnoitia (section pulmonaire) Protozoaire | Besnoitia (Lung Sect.) Protozoan | HC | 352800-361400 |
| Besnoitia 1 | Besnoitia 1 | XTRA | 874.5,887.38,895.82,11025,11187.5,11293.75 |
| Bestiole 2 | Critter 2 | XTRA | 421,1035,1111 |
| Bêta Cerveau Stimuler | Brain Beta Stimulate | XTRA | 7.83,19.5,22 |
| Blastocystis hominis | Blastocystis Hominis | BIO | 365,595,844,848,1201,1243 |
| Blépharite | Blepharitis | ETDF | 100,830,5000,45110,93500,475160,527000,667000,752700,987230 |
| Blépharoptose | Blepharoptosis | ETDF | 70,250,22500,42500,125000,377910,524370,650000,759830,926700 |
| Blépharospasme | Blepharospasm | ETDF | 120,230,730,830,5620,7250,32500,42500,90000,175110 |
| Blessure au genou | Knee Injury | ETDF | 190,680,10020,31230,127760,309600,436090,463970,502930,65182 |
| Blessure de Pseudomonas Aeruginosa | Pseudomonas Aeruginosa Wound | XTRA | 20703.13,20912.5,20812.5,821.09,829.38,825.41 |
| Blessures à l'épaule | Shoulder Injuries | ETDF | 120,5500,32500,125710,229320,479500,527000,667000,789000,918 |
| Blessures au bras | Arm Injuries | ETDF | 180,900,5500,13930,55160,250000,425090,571000,827000,932000 |
| Blessures et blessures | Wounds and Injuries | ETDF | 160,250,620,7000,12710,35000,90000,410250,560000,714820 |
| Blocage cardiaque | Heart Blockage | XTRA | 59,60,61 |
| Boîte 119sn | Tin 119sn | XTRA | 793.4,855.3,18199.22 |
| Bordetella coqueluche | Bordetella Pertussis | HC | 329850-332250 |
| Bradycardie | Bradycardia | ETDF | 240,700,2750,17500,57500,92500,322060,567700,640000,980000 |
| Branche ou tige de type papillome verrues | Warts Papilloma Type Branch Or Stalk | CAFL | 466,907 |
| Branhamella Catarhalis | Branhamella Catarhalis | XTRA | 579 |
| Brome 81br | Bromine 81br | XTRA | 574.87,619.73,13186.52 |
| Bronchiectasie | Bronchiectasis | BIO | 342 |
| Brûlures | Burns | CAFL | 190,10000,880,787,727,465,200 |
| Brûlures | Burns | ETDF | 60,250,5000,7000,25750,87500,225000,450000,515150,687620 |
| Brûlures d'estomac chroniques | Heartburn Chronic | CAFL | 832,2720,2170,2127,1800,1600,1550,802,1500,880,787,727,685,465,444,1865,125,95,72,20 |
| Brûlures par rayonnement 2 | Radiation Burns 2 | XTRA | 190,200,465,660,690,727.5,787,880,10000 |
| Brunescent de la cataracte | Cataract Brunescient | CAFL | 2010,1335,1830 |
| Bruxisme | Bruxism | ETDF | 80,320,20000,85030,150000,225000,219340,453720,515150,683000 |

| | | | |
|-----------------------------------|-----------------------------------|------|--|
| Bryozoa cristatalla | Bryozoa Cristatalla | XTRA | 981.59,12375 |
| Bulla | Bulla | ETDF | 110,550,1230,5580,27500,291250,293050,292000,345500,824370 |
| Bursite | Bursitis | ETDF | 60,230,20000,62500,125750,150000,357300,532410,653690,759830 |
| Bursite 2 | Bursitis 2 | XTRA | 660,690,727.5,787,880,10000 |
| BY contact humain à humain | BY Human to Human Contact | XTRA | 334 |
| BY Sarcome | BY Sarcoma | XTRA | 3059040 |
| BY Virus | BY Virus | CAFL | 2008,3524 |
| BY Virus 3 | BY Virus 3 | XTRA | 2008,2128,3524,11162,11430,11780,17034,20080 |
| C | | | |
| Cadmium | Cadmium | XTRA | 14325 |
| Cadmium 111cd | Cadmium 111cd | XTRA | 451.38,486.61,20708 |
| Cadmium 113cd | Cadmium 113cd | XTRA | 472.18,509.02,21662.11 |
| caeliacia | Caeliacia | CAFL | 674 |
| Café-au-Lait Spots | Cafe-au-Lait Spots | ETDF | 520,600,2250,12850,45030,222700,425000,571000,839000,937410 |
| Caillots sanguins | Blood Clots | XTRA | 6,28,59,685 |
| Calcium 2 | Calcium 2 | XTRA | 143.21,154.38,13140.62 |
| Calcium sur la valve cardiaque | Calcium on Heart Valve | XTRA | 6004 |
| Calculs rénaux | Renal Calculi | CAFL | 3.5,444,727,787,880,1552,3000,30000,6000,10000 |
| Calculs rénaux 1 | Kidney Stones 1 | XTRA | 30.5,444,660,690,727.5,787,880,1552,1865,3000,6000,10000 |
| Calicivirus de la gastro-entérite | Gastroenteritis Calicivirus | XTRA | 30,475,575,2750,5250,6250,9750,1500,362.5 |
| Campylobacter | Campylobacter | CAFL | 733,1834,2222,378,705.86,2823.5 |
| Cancer | Cancer | CAFL | 6.8,20,55.56,440,663,778,1050,1550,2180,3672 |
| Candida | Candida | ETDF | 180,930,2500,42500,71500,96500,125750,434000,642910,983170 |
| Candidose | Candidiasis | KHZ | 150,180,930,2500,42500,71500,96500,125750,642910,983170 |
| Candidose vulvovaginale | Candidiasis Vulvovaginal | ETDF | 180,930,3780,42500,71500,96500,125750,434000,642910,983170 |
| Capucine | Nasturtium | BIO | 143 |
| Carbone c | Carbon c | XTRA | 535.24,577,12277.34 |
| Carcinomatose | Carcinomatosis | XTRA | 43-193 |
| Carcinome | Carcinoma | ETDF | 130,230,730,830,5120,7250,32500,90000,175750,434530 |
| Cardiopathie | Heart Disease | HC | 381000 |
| Carence IGA | IgA Deficiency | ETDF | 130,230,700,870,5780,7250,30000,96500,322060,519340 |
| Caryotype XYY | XYY Karyotype | ETDF | 110,2500,32500,125000,275050,451170,515160,684810,712810,997 |
| Catahua | Catahua | XTRA | 422.578 |
| Cataracte | Cataract | CAFL | 728,784,787,800,880,10000 |
| Cathétérisme | Catheterization | ETDF | 110,570,800,5170,15000,229320,512330,653690,753070,919340 |
| Cellulite | Cellulitis | ETDF | 30,500,850,5120,7250,13930,147500,250000,425750,625000 |
| Cellulite Orbitaire | Orbital Cellulitis | ETDF | 30,500,850,5250,77250,112780,407500,511880,725370,825000 |
| Cémentome | Cementoma | ETDF | 150,230,7500,11090,55750,96500,175190,477500,527000,667000 |
| Céphalosporium | Cephalosporium | BIO | 481,3966 |
| Céphalothèce | Cephalothecium | CAFL | 371,574,6933 |
| Cerclage du col de l'utérus | Cerclage Cervical | ETDF | 150,230,7500,13610,96500,175000,500000,682450,753070,927100 |
| Cerf Tique 2 | Deer Tick 2 | XTRA | 271,289,671,737,738,773 |
| Céroideslipofuscinoses neuronales | Neuronal Ceroid-Lipofuscinoses | ETDF | 190,180,700,2250,5780,47500,269710,450000,515560,686210 |
| Cérumen | Cerumen | VEGA | 320 |
| Cérumen Au Cérumen | Cerumen Ear Wax | CAFL | 311,320,750,984,720 |
| Cerveau | Brain | XTRA | 315.8 |
| césium cs | Cesium cs | XTRA | 279.22,301,12809.56 |
| Chaetomium globosum | Chaetomium Globosum | BIO | 221,867 |
| Chaetomium globosum | Chaetomium Globosum | CAFL | 221,102,862 |
| Chakra 2 - 3ème oeil | Chakra 2 3rd Eye | ALT | 288 |
| Chakra 2 Base | Chakra 2 Base | ALT | 456 |
| Chakra 2 Chaîne | Chakra 2 Chain | ALT | 456,606,364,256,384,288,432,288,384,256,364,606 |
| Chakra 2 Coeur | Chakra 2 Heart | ALT | 256 |
| Chakra 2 Couronne | Chakra 2 Crown | ALT | 432 |
| Chakra 2 Gorge | Chakra 2 Throat | ALT | 384 |
| Chakra 2 Plexus Solaire | Chakra 2 Solar Plexus | ALT | 364 |
| Chakra 2 sacré | Chakra 2 Sacral | ALT | 606 |
| Chakra Balance (Fabian Maman Set) | Chakra Balance (Fabian Maman Set) | ETDF | 390,400,430,650,6870,7930,8330,8480,8630,8820 |
| Chakra de la gorge | Chakra Throat | ALT | 141.27 |
| Chakra du coeur | Chakra Heart | ALT | 136.10 |
| Chakra sacré | Chakra Sacral | ALT | 210.42 |
| Chancre | Chancroid | ETDF | 240,700,7500,72500,119340,324370,515700,682020,754190,941000 |
| Charbon du maïs | Com Smut | VEGA | 546 |
| Chéilite | Cheilitis | ETDF | 850,7500,2750,12710,52500,97500,419340,566410,642910,930120 |
| Chélidonium | Chelidonium | CAFL | 162 |
| Chéloïde | Keloid | ETDF | 100,500,780,850,5620,37500,131980,285000,624110,881190 |
| Chérubisme | Cherubism | ETDF | 800,1270,7500,65000,125750,229320,415700,563190,709830,97885 |
| Cheveux Humains | Hair Human | BIO | 646 |
| Chien et chat Hostilité 1 | Dog and Cat Hostility 1 | CAFL | 3.6 |

| | | | |
|---|--|------|--|
| Chilomonas 2 | Chilomonas 2 | XTRA | 986.53,19815.25 |
| Chirurgie Anesthésie Détox | Surgery Anaesthesia Detox | CAFL | 522,146 |
| Chirurgie Pré-opératoire Post-opératoire Prévenir les infections | Surgery Pre-op Post-op Prevent Infections | CAFL | 146,428,444,465,522,727,776,787,802,832,880,1500,1550,1600,1800,2170 |
| Chlamydia générale | Chlamydia General | CAFL | 3773,3768,2223,2218,2213,942,866,840,622,555,470,430 |
| Chlamydia générale 1 | Chlamydia General 1 | XTRA | 430,470,555,622,840,866,942,2213,2218,2223,3768,3773 |
| Chlorure de sodium | Sodium Chloride | XTRA | 29.22 |
| Choc | Shock | ETDF | 170,320,950,115500,210500,475190,527000,667000,742000,985670 |
| Choc Hémorragique | Shock Hemorrhagic | ETDF | 170,350,55750,60000,115700,250000,524370,655200,754190,91934 |
| Choc septique | Shock Septic | ETDF | 180,220,55000,62500,132410,210500,475170,527000,667000,74900 |
| Cholangite | Cholangitis | ETDF | 60,240,5690,7250,25190,87500,73000,196500,475170,853720 |
| Cholécystite | Cholecystitis | ETDF | 80,520,620,9000,13390,42500,210500,475190,527000,661710 |
| Cholécystite | Cholecystitis | VEGA | 481,743,865,928 |
| Cholécystite chronique | Cholecystitis Chronic | CAFL | 432,801,1551 |
| Choléra | Cholera | BIO | 330,843,844,1035 |
| Cœur | Heart | XTRA | 10.5,6 |
| Coeur Animaux | Heart Animals | XTRA | 3.89,20,73,80,95,125,160,465,727,787,880,3000 |
| Colique | Colic | CAFL | 1550,832,802,787,727,20 |
| Cytophaga Rubra | Cytophaga Rubra | HC | 428100-432200 |
| D | | | |
| Déficit en facteur XI | Factor XI Deficiency | ETDF | 100,260,680,7500,11090,45000,325430,515700,682450,755490 |
| Déficiteurs de chaîne respiratoire mitochondrial | Respiratory Chain Deficiencies Mitochondrial | ETDF | 160,350,930,2500,215610,355680,419340,651100,723030,868430 |
| Déformation du cavus | Cavus Deformity | ETDF | 920,32750,150010,293700,329050,415840,423470,472120,512140,6 |
| Dégénérescence hépatolenticulaire | Hepatolenticular Degeneration | ETDF | 160,550,950,7500,22500,42500,125220,275560,533630,652430 |
| Démence | Dementia | ETDF | 60,260,650,5150,7000,42500,92500,475950,527000,661710 |
| Dengue | Dengue | ETDF | 160,550,1850,17500,82500,192500,352500,519340,750000,824370 |
| Dentaire Générale | Dental General | XTRA | 1043 |
| Dépendance | Addiction | XTRA | 4,7,8 |
| Dépendance Alcool 2 | Addiction Alcoholism 2 | XTRA | 727,880,10000 |
| Détente Améliorer | Relaxation Enhance | XTRA | 8 |
| Détente pour produire | Relaxation to Produce | CAFL | 6000,10,7.83 |
| Detox | Detox 1 | XTRA | 24,89,164,522,3176,10000 |
| Diplopie | Diplopia | ETDF | 260,650,10530,5150,42500,65310,95900,225830,455820,805310 |
| Douleur | Pain | ETDF | 160,350,950,5260,27500,52500,225470,522530,682020,750000 |
| Douves du foie | Liver Flukes | CAFL | 143,238,275,676,763 |
| Douves du foie 1 | Liver Flukes 1 | XTRA | 15,55,143,238,275,524,676,763,854,2000,6641,6672 |
| Dracunculose | Dracunculiasis | ETDF | 100,570,800,54710,195310,352500,595900,619340,797610,891270 |
| Drogliome cancéreux | Cancer Droglioma | CAFL | 853 |
| Du sang | Blood | XTRA | 4.6,10.5 |
| Duodénite | Duodenitis | CAFL | 223 |
| Dysautonomie Familiale | Dysautonomia Familial | ETDF | 140,250,850,5250,7250,325000,587500,745310,815900,927000 |
| Dysenterie | Dysentery | ETDF | 230,970,5830,7250,17500,67500,234250,522530,655200,751870 |
| Dysérection | Erectile Dysfunction | ETDF | 80,240,650,900,2500,27500,55360,115700,326070,534250 |
| Dyslipidémies | Dyslipidemias | ETDF | 70,230,970,14030,32500,72910,135340,497500,675000,954370 |
| Dysménorrhée nom: dysménorrhée (dysmenorrhea) | Dysmenorrhea | CAFL | 26,4.9,1550,880,802,787,727,465 |
| Dysostose craniofaciale | Craniofacial Dysostosis | ETDF | 90,3500,12680,51890,110300,292500,452500,695750,825290,953720 |
| Dysostose mandibulo-faciale | Mandibulofacial Dysostosis | ETDF | 120,550,850,5500,22500,35680,70000,261110,385650,705700 |
| Dyspareunie | Dyspareunia | ETDF | 150,180,930,2750,137530,263020,402500,571150,796530,825340 |
| E | | | |
| Éclampsie | Eclampsia | ETDF | 30,500,850,5710,7250,13980,247500,450000,695830,895870 |
| Ecthyma contagieux | Ecthyma Contagious | ETDF | 150,830,7620,67920,197500,212850,405000,527500,716500,871200 |
| Ectropion | Ectropion | ETDF | 120,350,950,7500,127500,247500,465000,596500,655720,875340 |
| Eczéma | Eczema | CAFL | 9.19,707,1550,802,787,727,10000,5000,2720,2008,2180,2128,664,1 |
| Eczéma Vasculaire et Poumon | Eczema Vascular and Lung | CAFL | 9.19,727,787,1550 |
| Eddème cornéen | Corneal Edema | ETDF | 30,240,6680,30850,95690,292500,412500,692500,773020,925950 |
| Eddème de Reinke | Reinke's Edema | ETDF | 80,160,15500,85000,92000,357300,541000,657110,833200,987230 |
| Eddème et gonflement | Edema and Swelling | CAFL | 6.3,20,146,148,440,444,465,522,727,787,880,5000,10000 |
| Empoisonnement à l'ergot | Ergot Poisoning | ETDF | 70,520,680,900,2750,5000,15360,40,325540,533630 |
| Empyème pleural | Empyema Pleural | ETDF | 110,550,800,5150,151340,252500,562500,696500,797500,822530 |
| Encéphalite | Encephalitis | CAFL | 841 |
| Encéphalite | Encephalitis | ETDF | 30,500,830,5710,79300,192500,467500,652200,802510,912520 |
| Encéphalite Arbovirus | Encephalitis Arbovirus | ETDF | 150,230,600,950,7500,150890,455340,527500,896500,917200 |
| Encéphalite Herpès Simplex | Encephalitis Herpes Simplex | ETDF | 50,970,5830,7500,12330,113230,425000,571000,865830,937410 |

| | | | |
|--|--|------|---|
| Encéphalocèle | Encephalocoele | ETDF | 130,570,780,970,2500,87500,323980,665700,822700,906070 |
| Encéphalomyélite | Encephalomyelitis | ETDF | 80,460,3290,7500,117500,327500,452500,662020,896500,981000 |
| Encéphalopathie de Wernicke | Wernicke Encephalopathy | ETDF | 230,950,12850,25050,97500,110250,229320,536420,650000,752630 |
| Entérohépatite | Enterohepatitis | BIO | 552,932,953 |
| Entérovirus | Enterovirus | CAFL | 20,136,144,232,283,322,380,423,435,461,487,515,595,608,610,612,620,625,654,676,721,733,742,766,776,788,822,845,868,922,1044,1189,1422,1488,1500,1850,2632,3636,5000 |
| Entropion | Entropion | ETDF | 150,180,870,5710,27500,223540,245540,262020,692330,892500 |
| Entamoeba coli | Entamoeba Coli | XTRA | 981.59,19715.68 |
| Trophozoïtes 2 | Trophozoites 2 | | |
| Enuresis 2 | Enuresis 2 | XTRA | 465,660,690,727.5,787,802,880,1550,2050,2128,2250,10000 |
| Envies de nicotine 2 | Nicotine Cravings 2 | XTRA | 111 |
| Éosinophilie | Eosinophilia | ETDF | 20,120,950,12330,82500,152000,362020,604000,713340,823580 |
| Épicondylite | Epicondylitis | XTRA | 1.2,250,728,766,776,880 |
| Épidémie de typhus à poux | Typhus Epidemic Louse-Borne | ETDF | 370,750,23900,45000,96500,202590,522530,655200,750000,923700 |
| Épidermolyse bulleuse | Epidermolysis Bullosa | ETDF | 130,230,620,48910,137500,295500,413930,653020,876290,924370 |
| Epidermophyton Floccosum | Epidermophyton Floccosum | CAFL | 465,784,644,766 |
| Erwinia Amylovora | Erwinia Amylovora | HC | 347200-352100 |
| Erwinia amylovora 2 | Erwinia Amylovora 2 | XTRA | 860.62,867.55,872.76,11003.12,21700 |
| Erysipelas 1 | Erysipelas 1 | XTRA | 20,465,616,660,690,727.5,735,776,787,845,880,2000,10000 |
| Érythème | Erythema | ETDF | 70,240,650,900,2500,27500,55540,124370,475360,778500 |
| Érythème noueux | Erythema Nodosum | CAFL | 9.39 |
| Escarboucles | Carbuncles | CAFL | 48,424,644,647,727,738,744,745,786,943,1050,8697 |
| Escarres | Bedsore | CAFL | 880,1550,802,787,727,465,20,1,2,73 |
| Escarres | Bedsore | ETDF | 180,620,930,12760,47230,187500,271500,571340,622530,864000 |
| éternuements | Sneezing | CAFL | 880,787,727,465,146 |
| Euglena | Euglena | CAFL | 432,3215,3225,3325,6448 |
| Eurytrema pancréatique | Eurytrema Pancreaticum | HC | 420350-422300 |
| Eurytrema pancréatique | Eurytrema Pancreaticum | XTRA | 1850,2000,2003,2008,2013,2050,2080,6578,13135.94,13156.25,209 |
| Éveil de l'intuition | Intuition Awakening | XTRA | 741 |
| Éveiller l'épilepsie | Awakening Epilepsy | ETDF | 70,180,730,870,5710,7250,22500,97500,375350,500000 |
| Exanthème subitum | Exanthema Subitum | ETDF | 70,500,950,7500,10530,132500,242500,392010,629260,915480 |
| Exocrine Pancreatic Insufficiency | Exocrine Pancreatic Insufficiency | ETDF | 100,500,680,5950,35710,87500,137500,357500,596500,742060 |
| Exostoses | Exostoses | ETDF | 70,500,970,9000,11090,32500,42500,190000,450000,856720 |
| Exotropie | Exotropia | ETDF | 150,230,12750,38850,105250,217250,435360,617520,791480,87791 |
| Expulseur de Morgellons | Morgellons Expeller | XTRA | 2014 |
| Exstrophie de la vessie | Bladder Exstrophy | ETDF | 20,900,2250,5000,132410,322530,412330,561930,7114820,978050 |
| F | | | |
| Faciliter le changement | Change Facilitating | XTRA | 417 |
| Factor VII Deficiency | Factor VII Deficiency | ETDF | 80,220,730,2500,5710,50000,322530,415700,566410,707260 |
| Factor X Deficiency | Factor X Deficiency | ETDF | 40,240,650,5480,67250,177200,252500,562500,793500,814500 |
| Faiblesse sexuelle | Sexual Weakness | CAFL | 20,727,880,10000 |
| Fasciculation | Fasciculation | ETDF | 100,260,680,9700,13520,45000,352930,496010,682450,755490 |
| Fasciite | Fasciitis | ETDF | 50,120,600,3870,72250,125430,387500,525910,712500,825440 |
| Fasciola Hépatique 1 | Fasciola Hepatica 1 | XTRA | 13167.19,13353.12,13281.25,1044.42,1059.17,1053.47 |
| Fatigue Chronique V | Chronic Fatigue V | CAFL | 1902,1000,959,649,568,243,922,2422,730,1522,116,1489,962,172,1 |
| Fatigue et obésité chroniques liées au diabète | Diabetic Related Chronic Fatigue and Obesity | ETDF | 347510 |
| Fatigue générale | Fatigue General | CAFL | 428,424,664,660,464,125,120,95,72,20,444,1865,10000,5000 |
| favisme | Favism | ETDF | 110,240,650,830,2500,27500,55370,87500,125520,322060 |
| Febris Wolhynia | Febris Wolhynia | CAFL | 547,356 |
| Febris Wolyhnia | Febris Wolyhnia | CAFL | 547 |
| Fel Tauri | Fel Tauri | BIO | 672 |
| Félin adjectif: félin (feline, catlike) | Feline | CAFL | 435,742 |
| Feline Cat Immunodeficiency Virus FIV | Feline Cat Immunodeficiency Virus FIV | XTRA | 262,323,372,404,567,712,742,760,773,916,1103,1132,3701 |
| Feline Cat Leukemia 1 | Feline Cat Leukemia 1 | XTRA | 258,332,414,424,544,741,743,830,901,918,997 |
| Félis | Felis | CAFL | 430,834,2232,3233 |
| Fibrome | Fibroma | CAFL | 2127,2008,727,690,666,1550,802,465 |
| Fibrose | Fibrosis | ETDF | 80,550,570,7500,8000,12690,140000,363020,492530,912480 |
| Fibrose du poumon | Fibrosis of Lung | PROV | 27.5,220,410 |
| Fièvre | Fever | CAFL | 1552,880,800,832,422,2112,787,727,20 |
| Fièvre | Fever | ETDF | 120,230,830,5500,13930,12710,92500,376290,519340,652430 |
| Filariose | Filariasis | ETDF | 190,180,730,7500,68000,115440,322500,545430,612370,779930 |
| filariose | Filariose | BIO | 112,12 |
| Fischoedrius allongé | Fischoedrius Elongatus | HC | 441750-443200 |
| Fischpyrogène | Fischpyrogen | BIO | 832 |

| | | | |
|--|--|------|---|
| Fissures | Fissures | CAFL | 787,20,10000 |
| Fistule | Fistula | ETDF | 130,250,620,5750,17250,37300,129560,345430,415700,682020 |
| Flatulence | Flatulence | CAFL | 1550,880,832,802,787,727,465 |
| Flore champignon | Fungus Flora | VEGA | 632 |
| Flotteurs | Floaters | ETDF | 130,350,850,5430,17500,42500,236420,478500,527000,667000 |
| Flotteurs d'oeil | Eye Floaters | XTRA | 1830 |
| Flu 1983 | Flu 1983 | BIO | 730,734 |
| Fluide dans les articulations et les tissus | Fluid in Joints and Tissues | XTRA | 15,24.3 |
| Fluke Intestinal | Fluke Intestinal | XTRA | 15,55,524,651,676,844,848,854,2000,2084,2128,2150,6766 |
| Flukes | Flukes | XTRA | 143,275,435,524,651,676,763,854,945 |
| Forme de bâtonnet de Bacillus Coli | Bacillus Coli Rod Form | CAFL | 318,417,683,800,8020 |
| Fréquence Fatigue 1 | Frequency Fatigue 1 | XTRA | 7.83,10.55 |
| Fréquence Fatigue 2 | Frequency Fatigue 2 | XTRA | 1.55 |
| Fréquences du solfège | Solfeggio Frequencies | XTRA | 396,417,528,639,741,852 |
| Fréquences supplémentaires expérimentales contre le cancer | Cancer Experimental Additional Frequencies | CAFL | 55.56,6.8,440,778,1050,1550,2180,663,3672 |
| Frigidité | Frigidity | ETDF | 120,580,38000,53770,202000,390610,502360,581260,638190,70892 |
| Frigidité | Frigidity | XTRA | 1.1,9.39,9.4,20,72,73,95 |
| Froid dans la tête ou la poitrine 1 | Cold In Head Or Chest 1 | CAFL | 20,444,727,776,787,880,1550,5000,10000 |
| Froid Fréquent | Cold Common | ETDF | 120,550,850,7500,120000,315500,472500,725750,850000,975980 |
| Frottez le typhus | Scrub Typhus | ETDF | 20,320,620,970,12690,112500,265750,425710,745190,935700 |
| Fucosidose | Fucosidosis | ETDF | 50,240,680,950,2500,7500,32500,96500,275470,522530 |
| Fungus Flora 1 | Fungus Flora 1 | CAFL | 331,336,555,587,632,688,757,882,884,887 |
| Furoncles | Boils | CAFL | 20,465,660,727,770,787,802,880,1550 |
| Furoncles | Boils 1 | XTRA | 6.79,48,60,100,333,465,523,590,660,690,727.5,768,786,787,802,880 |
| furoncles escarboucles | Boils Carbuncles | XTRA | 20,465,660,727,787,880,1550,5000 |
| Furunculose | Furunculosis | CAFL | 880,1550,802,787,727,465,660,20,116,770 |
| Furunculose | Furunculosis | ETDF | 200,460,600,2250,12850,27500,42500,96500,236420,455210 |
| G | | | |
| Gale folliculaire | Follicular Mange | VEGA | 693,253 |
| Gangrène | Gangrene | XTRA | 20,73,727,787,880 |
| Gangrène général | Gangrene General | CAFL | 880,787,727,20,73 |
| Gardnerella | Gardnerella | CAFL | 320,695,782,995,329,485 |
| Gardnerella vaginalis | Gardnerella Vaginalis | HC | 333000-342550 |
| Gastrite | Gastritis | ETDF | 150,230,730,850,5260,127250,335910,487500,692470,752010 |
| Gastrite et flatulence | Gastritis and Flatus | CAFL | 880,832,802,787,727,676,422,20 |
| Gastrite Hypertrophique | Gastritis Hypertrophic | ETDF | 100,500,680,10090,14280,17500,237500,517500,696500,816500 |
| Gelure | Frostbite | CAFL | 880,787,727 |
| Gelure 1 | Frostbite 1 | XTRA | 727,787,880,5000 |
| Général Complet | General Comprehensive | CAFL | 10000,5000,4412,3176,3040,2145,2128,2112,2008,1998,1862,1550,1500,1488,880,832,802,786,776,766,760,740,732,728,712,688,683,676,666,660,644,464,450,444,428,422,128,120,95,66.5,20 |
| Général pulmonaire | Lung General | CAFL | 9,20,3672 |
| Génération d'oxyde nitrique | Nitric Oxide Generate | XTRA | 32,64,128 |
| Glioblastome cancéreux | Cancer Glioblastoma | CAFL | 720,2008,2128,2180,2182,728,832,800,664,20,855,543,641,857 |
| Gliocladium 1 | Gliocladium 1 | XTRA | 469,633,855 |
| Gliocladium 2 | Gliocladium 2 | XTRA | 855 |
| Gliome | Glioma | ETDF | 50,490,9730,88000,105750,237250,413930,651200,732590,973520 |
| Gliomes cancéreux | Cancer Gliomas | BIO | 543,641 |
| Gliomes cancéreux | Cancer Gliomas | CAFL | 543,641,857 |
| Glossite Bénigne Migrateur | Glossitis Benign Migratory | ETDF | 30,120,600,930,2250,217500,387500,475000,575520,726900 |
| Gorge irritée | Sore Throat | CAFL | 2720,2489,1800,1600,1550,802,885,880,875,787,776,727,46.5,766 |
| Gout 1 | Gout 1 | XTRA | 9.39,20,727,787,880,3000,5000,10000 |
| Grippe | Flu | CAFL | 20,727,787,880,1550 |
| Guérison de l'ADN | DNA Heal | XTRA | 5333.69 |
| Guérison des fractures | Fractures Healing | CAFL | 220,230,10000,880,787,727 |
| H | | | |
| Haemophilus influenzae | Haemophilus Influenzae | ETDF | 50,370,830,2500,3000,73300,95750,175000,269710,336410 |
| Haemophilus influenzae | Haemophilus Influenzae | HC | 336410 |
| Haemophilus Influenzae 2 | Haemophilus Influenzae 2 | XTRA | 832.86,16728.45 |
| Haemophilus influenzae 3 | Haemophilus Influenzae 3 | XTRA | 542 |
| Hair Loss 1 | Hair Loss 1 | XTRA | 3,20,28,95,146,330,465,660,690,727.5,787,800,880,1552,2170,2720,4200,5000,10000,15000 |
| Hallucinations 2 | Hallucinations 2 | XTRA | 20,660,690,727.5,787,880,10000 |
| Hallux valgus | Hallux Valgus | ETDF | 70,240,650,5750,72250,123000,502500,622880,713230,807730 |
| Hamartome | Hamartoma | ETDF | 70,220,730,2500,5520,50000,93500,423010,568430,642910 |
| Hantavirus | Hantavirus | XTRA | 689 |
| Harmonie | Hamony | XTRA | 1 |
| Head Injuries 1 | Head Injuries 1 | XTRA | 4.9,5.79,9.59,72,160,522,660,690,727.5,787,880,3000 |

| | | | |
|-----------------------------------|----------------------------------|------|---|
| Head Injuries 2 | Head Injuries 2 | XTRA | 4,9,5,79,9,59,72,522,727,787,880,3000 |
| Healing 1 | Healing 1 | XTRA | 1026,1537,2029 |
| Healing 2 | Healing 2 | XTRA | 1549,3642,7055 |
| Helicobacter pylori | Helicobacter Pylori | ETDF | 250,850,2230,30000,95000,107100,225300,438950,633100,823410 |
| Helminthiase | Helminthiasis | ETDF | 60,490,730,1270,12330,5870,112710,252500,492500,675290 |
| Helminthosporium | Helminthosporium | BIO | 793,969 |
| Hémangiome | Hemangioma | ETDF | 150,240,700,830,2500,17500,432500,555910,625290,775520 |
| Hémangiome cavemeux | Hemangioma Cavemous | ETDF | 30,370,970,2750,81500,172500,396500,475290,533630,876290 |
| Hémophilie | Haemophilia | BIO | 845 |
| Hepatitis General 4 | Hepatitis General 4 | XTRA | 28,224,317,329,477,727,802,880,922,1351,1550 |
| Hepatitis General Secondary | Hepatitis General Secondary | CAFL | 284,458,477,534,768,777,788,922,1041,9670 |
| hépatomégalie | Hepatomegaly | ETDF | 20,500,970,2250,12850,15220,42500,90000,322060,326160 |
| Hemie | Hemia | ETDF | 140,220,730,13390,5580,150000,475850,736420,819340,915700 |
| Hemie diaphragmatique | Diaphragmatic Hemia | ETDF | 40,260,680,2250,10890,145220,267500,425910,657770,825220 |
| Herpès de type 5 | Herpes Type 5 | CAFL | 126,597,629,682,1045,8848,8856 |
| Herpès de type 6a | Herpes Type 6a | XTRA | 3740.7 |
| Herpès de type C | Herpes Type C | BIO | 395,424,460,533,554,701,745,2450 |
| Herpès Eczéma | Herpes Eczema | XTRA | 727,787,1550,5000 |
| HERV | HERV | XTRA | 419.4 |
| HHV5 2 | HHV5 2 | XTRA | 20362.91,1013.81,12537,41514,47425,47524,48579,48586,48587,48 |
| HHV6 | HHV6 | XTRA | 228,1820,3640.1,7281 |
| HIV 1 | HIV 1 | XTRA | 4038462.95167 |
| HMSN Type II | HMSN Type II | ETDF | 190,2080,4800,17250,63210,119420,287210,403030,435000,711170 |
| Holoprosencéphalie | Holoprosencephaly | ETDF | 80,240,650,900,2500,27500,55910,119340,393500,536420 |
| Homocystinurie | Homocystinuria | ETDF | 240,730,830,7500,30000,57500,95870,97500,424940,562910 |
| Hordeolum | Hordeolum | CAFL | 20,453,727,880,2600,10000 |
| Hordeolum | Hordeolum | ETDF | 120,550,950,5870,25000,42500,62500,92500,90000,515700 |
| Hormodendre | Hormodendrum | CAFL | 663,678,695,532,627 |
| Hormodendre 2 | Hormodendrum 2 | XTRA | 695 |
| Hot Tub Folliculitis 4 | Hot Tub Folliculitis 4 | XTRA | 501,687,737,743,774,857,875,986,1273 |
| HSAN Type I | HSAN Type I | ETDF | 390,700,920,7900,33000,54500,71170,85500,104140,581020 |
| hydramnios | Polyhydramnios | ETDF | 180,550,1000,5250,27500,42500,72500,195870,420020,719340 |
| Hydrocèle 2 | Hydrocele 2 | XTRA | 660,690,727.5,787,80 |
| Hyperthermie maligne | Malignant Hyperthermia | ETDF | 110,550,950,5250,20000,37500,62500,93500,150000,478500 |
| Hyperthyroid 1 | Hyperthyroid 1 | CAFL | 3,0.5 |
| Hypoxie Cerveau | Hypoxia Brain | ETDF | 150,180,800,5500,17500,32500,151270,257460,413910,692270 |
| I | | | |
| Ichtyose | Ichthyosis | ETDF | 30,180,650,800,33520,72500,270960,321800,505670,715280 |
| Ictère chronique idiopathique | Jaundice Chronic Idiopathic | ETDF | 200,460,600,2500,13000,35780,187500,235000,395620,805700 |
| Ictère Hémolytique | Icterus Haemolytic | CAFL | 243,768 |
| Ileocolitis Colon | Ileocolitis Colon | XTRA | 20,727,787,800,802,880 |
| Inflammation 1 | Inflammation 1 | | |
| Immitie Dirofilaria 2 | Dirofilaria Immitis 2 | XTRA | 200,535,543,728,799,1077,2322 |
| Immunodéficience variable commune | Common Variable Immunodeficiency | KHZ | 30,500,850,14420,53270,147250,267230,312500,747500,958000 |
| Immunologic Deficiency Syndromes | Immunologic Deficiency Syndromes | ETDF | 20,300,850,32880,234510,425680,571000,879000,938000 |
| Impétigo | Impetigo | ETDF | 150,230,650,930,37500,130720,352500,712500,693500 |
| Implantation de prothèse | Prosthesis Implantation | ETDF | 100,520,870,3200,15890,32750,132000,437500,525830,725310 |
| Impuissance | Impotence | CAFL | 9.39,2127,2008,465,10000,880,802,787,727,690,666,125,95,73,72,2 |
| Incompétence cervicale utérine | Uterine Cervical Incompetence | KHZ | 10,400,680,5090,7500,37000,96500,180000,792000,985670 |
| Incompétence du col de l'utérus | Cervix Incompetence | ETDF | 40,400,680,5090,7500,37000,96500,180000,792000,985670 |
| Incontinence 1 | Incontinence 1 | CAFL | 666,690,2050,2128,2250 |
| Indépendance | Independence | XTRA | 207.36 |
| Indigestion | Indigestion | CAFL | 4.9,20,72,95,125,4444,465,727,787,880,10000 |
| Indigestion 1 | Indigestion 1 | XTRA | 4.9,7.83,20,72,95,125,444,465,660,690,727.5,787,802,880,1550,186 |
| Indigestion 3 | Indigestion 3 | XTRA | 4.9,20,72,95,125,444,465,727.5,787,800,832,880,1550,10000 |
| Indium | Indium | XTRA | 12075 |
| Induration pénienne | Penile Induration | KHZ | 10,570,620,950,7500,295540,487500,605720,723820,935420 |
| Infarctus du myocarde | Myocardial Infarction | ETDF | 190,370,780,900,7500,121720,340000,457500,592500,775580 |
| Infection 1 | Infections 1 | XTRA | 1.19,20,48,72,95,125,250,304,333,422,444,465,523,660,676,690,727.5,766,768,786,802,880,1550,1865,5500 |
| Infection du larynx | Larynx Infection | | 1.19,3,7.69,7.7,9.39,9.4,9.59,10,28,230,250,440,444,465,660,690,727.5,787,802,880,1550,1865,2720 |
| Infection du pied diabétique | Diabetic Foot Infection | XTRA | 48,72,95,125,304,444,465,787,802,1865,2000 |
| Infection fongique | Fungal Infection | XTRA | 20,465,727,802,880,1550 |
| Infection puerpérale | Puerperal Infection | ETDF | 140,890,1920,5850,52200,135500,434500,525310,734250,878500 |
| Infertilité | Infertility | ETDF | 170,120,300,890,6910,79710,132810,206110,434580,513790 |
| Infertilité 1 | Infertility 1 | XTRA | 9.39,9.4,335,465,536,600,622,625,650,660,690,712,727.5,787,802,880,1550,2008,2127.5 |
| Infestations d'acariens | Mite Infestations | | 50,6240,30780,129970,321530,565680,615220,705680,892500,9521 |

| | | | |
|---|---|------|--|
| Infestations de poux | Lice Infestations | ETDF | 30,410,620,930,7500,13930,85540,96500,327810,405230 |
| Infestations ectoparasitaires | Ectoparasitic Infestations | ETDF | 110,1490,32570,102250,212500,432500,672500,735340,893500,930 |
| Infirmité motrice cérébrale | Cerebral Palsy | CAFL | 880,787,727,522,146 |
| Insolation | Sunstroke | CAFL | 444,440,190,3000,95,522,146,880,20,10000 |
| Insuffisance pancréatique 2 | Pancreatic Insufficiency 2 | XTRA | 20,26,444,465,600,625,650,666,690,727,776,787,832,880,1500,1550,1600,1800,2008,2127,2170,2489,2720 |
| Insuffisance respiratoire aiguë | Respiratory Failure Acute | XTRA | 1,257,814 |
| Insulinome | Insulinoma | KHZ | 10,320,700,870,5250,32500,60000,125680,225650,275680 |
| Interconnexion Cerveau entier | Interconnectedness Whole-brain | XTRA | 369 |
| Interleukine | Interleukin | PROV | 3448,2929,4014,5611,2867,2855,2791 |
| J | | | |
| Jaunisse | Jaundice | CAFL | 5000,1600,1550,1500,880,802,650,625,600,444,1865,146,250,125,9 |
| Jaunisse | Jaundice | ETDF | 130,230,620,970,7500,12050,152500,293500,315620,496010 |
| Jock démangeaison 3 | Jock Itch 3 | XTRA | 345,465,644,766,784,11053.5 |
| Joie | Joy | XTRA | 1126,1927,3127 |
| Jupiter - Audition, Concepts formels | Jupiter - Hearing, Formal Concepts | ALT | 10.7 |
| Jupiter - Intestins, Assimilation émotionnelle, Expansion | Jupiter - Intestines, Emotional Assimilation, Expansion | ALT | 2.67 |
| Jupiter - Poumons, Oxygène, Chaleur | Jupiter - Lungs, Oxygen, Heat | ALT | 5.35 |
| K | | | |
| Kératite | Keratitis | ETDF | 70,550,700,870,5250,7250,30000,55230,93500,325620 |
| Kératite Ulcéreuse | Keratitis Ulcerative | ETDF | 330,900,2770,37210,98110,123600,205300,418150,633100,823410 |
| Kératocône | Keratoconus | ETDF | 190,520,680,970,57500,119530,325620,634200,701500,881620 |
| Kératose Actinique | Keratosis Actinic | ETDF | 160,490,620,850,13390,71500,142210,392500,677910,715700 |
| Kératose séborrhéique | Keratosis Seborrheic | ETDF | 120,680,850,12050,7500,27500,97500,275620,523010,687450 |
| Kernictère | Kernicterus | ETDF | 80,350,600,800,2750,5500,50000,62500,90000,95670 |
| Kieférostéite | Kieferosteitis | BIO | 432,516 |
| Kieférostéite | Kieferosteitis | CAFL | 432,516,384 |
| Klebsiella pneumoniae | Klebsiella Pneumoniae | BIO | 412,766 |
| Kuru | Kuru | ETDF | 70,570,850,2500,35120,213980,307500,426420,613010,719340 |
| Kyste de l'ovaire | Ovarian Cyst | CAFL | 567,982,711 |
| Kystes | Cysts | ETDF | 170,180,930,9500,157500,281020,342500,571080,725000,825310 |
| Kystes de Tarlov | Tarlov Cysts | ETDF | 80,320,650,37500,67500,96500,379930,476500,527000,667000 |
| Kystes des fibromes mammaires | Breast Fibroid Cysts | CAFL | 880,1550,802,787,776,727,690,666,267,1384 |
| Kystes fibromes mammaires 2 | Breast Fibroid Cysts 2 | XTRA | 666,690,727,776,787,802,880,1550 |
| L | | | |
| L Lysine | L Lysine | CAFL | 195.5,391,782,1564.1,3128.2,6256.4 |
| Labyrinthite | Labyrinthitis | ETDF | 110,240,620,850,118330,209180,321000,544100,631170,705000 |
| LAC Borrelia339 | Borrelia LAKE339 | XTRA | 1458.35 |
| Lac déflorat | Lac Defflorat | CAFL | 230,371,232,2121 |
| Lakhovsky | Lakhovsky | CUST | 191012,238765,298457,347295,424472,519055,667875,852733,1179088,1872667,3183537,6821866 |
| Lakhovsky Impulsion | Lakhovsky pulse | CUST | 7.83,191012,238765,298457,347295,424472,519055,667875,852733,1179088,1872667,3183537,6821866 |
| Lame Staphylococcus Aureus | Staphylococcus Aureus Slide | XTRA | 944.39,11906.25 |
| Larve migratrice | Larva Migrans | KHZ | 70,370,700,850,5690,7250,30000,55540,93500,322060,515700,689930,752050,970500 |
| Larves d'ascaris | Ascaris Larvae | HC | 404900-409150 |
| Larves d'ascaris | Ascaris Larvae | XTRA | 1003.64,1011.33,1014.17,12653.12,12750,12785.94 |
| Larves d'Echinococcus Granulosus | Echinococcus Granulosus Larval | XTRA | 410 |
| Laryngite | Laryngitis | ETDF | 30,240,600,800,11950,52710,50000,197500,305610,432410 |
| Léiomyosarcome | Leiomyosarcoma | ETDF | 170,180,800,7500,47210,132580,355230,486900,530220,841690 |
| Leishmanivirus Vieux | Leishmanivirus Old | XTRA | 431.8,863.6,1727.2 |
| Leishmaniose | Leishmaniasis | ETDF | 60,120,850,7510,32520,43060,151180,225530,515760,659020 |
| Lentigo | Lentigo | ETDF | 100,570,950,7500,17500,37500,95540,225690,536420,689930 |
| Lèpre | Leprosy | CAFL | 600,1 |
| Lèpre | Leprosy | RIFE | 743000,2519 |
| Leucémie | Leukemia | CAFL | 666,690,727,787,880,2008,2127 |
| Leuco encéphalite | Leucoencephalitis | VEGA | 572,932,1111 |
| Leucocytose | Leukocytosis | XTRA | 612,633,644,653,3722 |
| Leucoplasie | Leukoplakia | CAFL | 465,2127,2008,727,690,666 |
| Leucose | Leucosis | BIO | 612,633,653,3722,41224 |
| Levure Boulangerie | Yeast Baker's | CAFL | 843 |

| | | | |
|---|--|------|--|
| Levure Cervicale | Yeast Cervical | CAFL | 788,706,771 |
| Levure générale | Yeast General | CAFL | 72,254,375,522,876,987,414,422,465,582,787,1016,2222 |
| Levure Ultime | Yeast Ultimate | VEGA | 72,422,582,787,1016,2222 |
| Libération d'endorphine | Endorphin Release | XTRA | 38 |
| Libération des schémas émotionnels | Emotional Patterns Release | XTRA | 396 |
| Lumbago | Lumbago | CAFL | 10000,800,880,787,727,125,95,72,444,1865,9.19,8.25,7.69,300 |
| Lune | Moon | XTRA | 420.82 |
| Lune - Estomac, Acception émotionnelle | Moon - Stomach, Emotional Acceptance | ALT | 5.14 |
| Lune - Passage Nasal, Respiration, Goût | Moon - Nasal Passage, Breathing, Taste | ALT | 10.3 |
| Lune - Vessie | Moon - Bladder | ALT | 2.57 |
| Lupus 1 | Lupus 1 | XTRA | 205,243,244,352,386,633,921,942,993,1333,1464 |
| Lupus 2 | Lupus 2 | XTRA | 243,352,386,921,942,993,1333,1464 |
| Lupus général | Lupus General | CAFL | 3612,2489,2125,2010,2008,2006,942,802,800,798,702,633,632,442, |
| Lupus Général Secondaire | Lupus General Secondary | CAFL | 205,244,352,633,771,847,921,993,1333,1464,7865 |
| Lupus SLE Secondaire | Lupus SLE Secondary | CAFL | 304,386,481,664,678,784,880,1552,2008,2128,2180 |
| Lupus vulgaris 1 | Lupus Vulgaris 1 | XTRA | 727,776,787,800,880,1550 |
| Lupus vulgaris 2 | Lupus Vulgaris 2 | XTRA | 800,2489,10000 |
| Lycogala | Lycogala | HC | 126000,129000 |
| Lycogala | Lycogala | XTRA | 312.31,6273.17 |
| Lyme | Lyme | VEGA | 605,673,1455,797 |
| Lyssine | Lyssinum | BIO | 547,793 |
| M | | | |
| Macracanthorhynchus | Macracanthorhynchus | HC | 438850-442800 |
| Mal aux dents | Toothache | CAFL | 3000,95,190,47.5,2720,2489,1800,1600,1550,802,1500,880,832,787,776,727,666,650,600,465,646,5170 |
| Mal de Débarquement | Mal de Debarquement | ETDF | 150,230,680,830,72520,137570,292610,537300,822590,921050 |
| Mal de l'air | Airsickness | ETDF | 90,10570,30420,88310,109500,257680,346270,344200,572000,7923 |
| Mal de tête | Headache | ETDF | 160,550,950,7500,22500,42500,96500,275520,515700,650000 |
| Mal des transports | Motion Sickness | CAFL | 10000,5000,648,624,600,465,440,648,444,1865,522,190,146,125,95, |
| Maladie à mycoplasmes de Lyme | Mycoplasma Lyme Disease | XTRA | 660,690,728,254,484,610,644,790,864,986,2900 |
| Maladie à virus Hendra | Hendra Virus Disease | ETDF | 70,330,1060,5200,27530,102370,145470,203000,486100,535910 |
| Maladie cardiaque et COPD complets | Heart Disease & COPD Comprehensive | ETDF | 70,410,700,970,2750,7500,15310,67500,115700,356720 |
| Maladie chronique | Chronic Disease | ETDF | 40,230,730,850,5870,73250,132500,342500,596500,875270 |
| Maladie chronique | Chronic Disease | KHZ | 10,230,730,850,5870,73250,132500,342500,596500,875270 |
| Maladie coeliaque | Celiac Disease | ETDF | 120,550,850,2500,20000,47500,72500,125170,379930,475190 |
| Maladie coeliaque | Celiac Disease | XTRA | 2,3,4,17,5,12,39 |
| Maladie d'Addison | Addison's Disease | ETDF | 190,750,900,7500,27500,222700,425710,563190,642910,978050 |
| Maladie d'Alexandre | Alexander Disease | ETDF | 140,780,2500,97500,357770,475050,527000,657110,749000,987230 |
| Maladie de Leigh | Leigh Disease | ETDF | 460,950,7500,25540,15690,40000,60000,125000,300000,527810 |
| Maladie de Lyme | Lyme Disease | CAFL | 46866,46851,34170,34112,6870,6863,4200,2050,2016,1520,1455,920,884,800,797,758,673,625,615,605,432,345,344,338,254 |
| Maladie de Lyme | Lyme Disease | KHZ | 650,2500,7500,25230,70000,42500,95670,175000,523010,682020 |
| Maladie de Lyme 3 | Lyme Disease 3 | XTRA | 27,735,768,939.32,941.92,946.87,1500,2127,2416,2624,3422.86,9664,11842.19,11875,11937.5,12382,17187.52,18368,18919.09,20393.8 |
| Maladie de Lyme 5 | Lyme Disease 5 | XTRA | 605,673,797,1455,2016 |
| Maladie de Lyme 6 | Lyme Disease 6 | XTRA | 432,450,465,484,610,652,690,790,864,1103,1500,4200 |
| Maladie de Lyme 9 | Lyme Disease 9 | XTRA | 450,465,652,1103,1500,4200 |
| Maladie de Lyme A | Lyme Disease A | XTRA | 2016 |
| Maladie de Lyme C | Lyme Disease C | XTRA | 605,673,797,1455 |
| Maladie de Lyme nouveaux | Lyme Hatchlings Eggs | CAFL | 640,8554,203,412,414,589,667,840,1000,1072,1087,1105 |
| Maladie de Lyme VHF | Lyme Disease VHF | XTRA | 27735768 |
| Maladie de Lyme W1 | Lyme Disease W1 | XTRA | 337,463,467,576,688,728,786,803,856,882,912,1554,1862,2128,333 |
| Maladie de Lyme W2 | Lyme Disease W2 | XTRA | 611,615,625,650,673,690,724,736,783,786,787,789,793,796,787 |
| Maladie de Lyme W3 | Lyme Disease W3 | XTRA | 799,803,840,847,1087,1455,2016,2050,4320,6870 |
| Maladie de Machado-Joseph | Machado-Joseph Disease | ETDF | 140,250,870,7500,8000,13930,85680,225230,475680,527000 |
| Maladie de Ménière | Meniere's Disease | CAFL | 1550,802,880,787,727,465,428,33,329,5000,1130,782,9 |
| Maladie de Ménière | Meniere's Disease | ETDF | 110,350,12800,88500,125680,240000,470000,592500,625230,72301 |
| Maladie de Ménière 1 | Meniere's Disease 1 | CAFL | 9,329,428,465,727,782,787,802,808,1130,1550,5000 |
| Maladie de Morgellons 2 | Morgellons Disease 2 | XTRA | 8,20,30,120,160,304,330,432,464,500,625,665,727.5,740,787,800,538,880,920,1234,1488,1550,1600,1862,2016,2180,2489,2720,2791,2855,2867,2929,3176,3347,3448,4014,4264,4271.25,5000,5611,5856.3 |
| Maladie de Moyamoya | Moyamoya Disease | ETDF | 40,250,650,930,2500,7500,96500,324940,475870,527000 |
| Maladie de Noël | Christmas Disease | ETDF | 60,230,970,7500,175200,212970,321510,471210,647070,815,56 |
| Maladie de Parkinson | Parkinson's Disease | BIO | 813 |

| | | | |
|--|--|------|--|
| Maladie de Parkinson | Parkinson's Disease | CAFL | 470,693,813,1,1,1,5000,1131,33 |
| Maladie de Parkinson | Parkinson's Disease | KHZ | 80,350,650,830,9500,115710,255830,485430,692500,825000 |
| Maladie de Parkinson idiopathique | Idiopathic Parkinson Disease | ETDF | 80,350,650,830,9500,115710,354950,355350,368000,398400 |
| Maladie de Parkinson idiopathique | Idiopathic Parkinson's Disease | ETDF | 80,350,650,830,9500,115710,354950,355350,368000,398400 |
| Maladie de Raynaud | Raynaud's Disease | CAFL | 727,2 |
| Maladie de Raynaud | Raynaud's Disease | ETDF | 70,500,970,9000,11090,131500,237500,415700,725000,825950 |
| Maladie de Refsum | Refsum Disease | KHZ | 10,410,620,970,7500,20000,87500,342060,635310,834450 |
| Maladie des Morgellons 1 | Morgellons Disease 1 | XTRA | 5858,25,5856,38,4271,125,4264,330,10000,7344,5000,1550,1234,740,880,835,787,727,160,500,1600,5611,4014,3448,3347,3176,2929,2867,2855,2791,2720,2489,2180,1862,1488,880,787,728,665,464,432, |
| Maladie des ongles | Nail Disease | ETDF | 50,370,950,2750,7500,22500,47500,607500,834560,911870 |
| Maladie des os Maladie parodontale | Bone Disease Periodontal Disease | CAFL | 47,5,600,625,650,727,776,787,880,1600,1800 |
| Maladie des voies respiratoires | Respiratory Tract Disease | ETDF | 100,550,730,870,67200,172850,230000,533200,675950,875290 |
| Mélanose | Melanosis | ETDF | 30,120,930,7500,30000,147500,262500,315610,505680,756500 |
| Mélatonine | Melatonin | XTRA | 3716,512 |
| Mélioïdose | Melioidosis | ETDF | 30,500,900,13610,37500,117500,255610,497500,715700,842060 |
| Mélorhéostose | Melorheostosis | ETDF | 40,260,750,12050,177500,252500,385000,404920,625610,853720 |
| Membre fantôme | Phantom Limb | ETDF | 160,550,950,17500,93980,137500,396500,575830,824370,963190 |
| Mémoire à long terme | Memory Long-term | XTRA | 6 |
| Mener | Lead | XTRA | 190000 |
| Ménière 1 | Meniere's 1 | CAFL | 8,8,8,9,9 |
| Mucoviscidose | Mucoviscidosis | CAFL | 478,523,557,660,727,776,778,787,802,880 |
| Mucoviscidose Pseudomonas Aeruginosa | Cystic Fibrosis Pseudomonas Aeruginosa | XTRA | 174,178,191,405,482,633,731,785,1132,3965,5311,6646,16579,09,20703,13,20812,5 |
| Muguet | Thrush | CAFL | 414,465 |
| Multiple Sclerosis 1 | Multiple Sclerosis 1 | CAFL | 20,80,9,143,166,218,224,235,241,68,253,275,304,6,317,421,430,464,470,524,620,624,660,690,728,784,787,802,1550,840,854,880,1331,1875,1883,2088,59,2189,2213,2252,8,23570,5,2466,9,2720,3056,9,3 |
| Muscles raides | Muscles Stiff | XTRA | 304 |
| Muscles raides | Stiff Muscles | CAFL | 320,328,304,300,240,160,776,728,1800,125,80,40,20,6000 |
| Mycogone Fungoides | Mycogone Fungoides | CAFL | 488,532,662,764,852,1444 |
| Mycose fongoi de | Mycosis Fungoides | BIO | 532,662,678,852,1444 |
| Mycoses | Mycoses | ETDF | 170,220,930,2750,27500,132500,255580,475850,724940,825870 |
| O | | | |
| Oreillons secondaires | Mumps Secondary | CAFL | 190,235,516,1243,1660,2630,3142,9667,729,741,759,761,1170 |
| Orgelet | Stye | CAFL | 10000,880,787,727,20,453,2600 |
| Ornithonyssus Bird Mite 1 | Ornithonyssus Bird Mite 1 | XTRA | 13703,12,2173,86 |
| OS | Bone | XTRA | 418,3 |
| Os cancéreux | Cancer Bone | ETDF | 570,830,2850,32500,97500,322530,434420,566410,835960,978850 |
| Ostéomalacie | Osteomalacia | ETDF | 100,220,680,7250,39250,125370,220910,405370,593500,875520 |
| Ostéosinusite Max | Osteosinusitis Max | CAFL | 243,327 |
| Otite | Otitis | ETDF | 100,520,780,800,2250,5260,167500,352520,845470,922530 |
| Otite externe | Otitis Externa | CAFL | 727,787,880,174,482,5311 |
| Otite moyenne | Otitis Medinum | CAFL | 683,688,776,766,316,784,786,125,802,72,522,440,880,720,1550 |
| Otoscl rose | Otosclerosis | ETDF | 80,250,900,2250,5750,30000,157500,305470,553500,850320 |
| Ouverture du troisi me   il | Third Eye Opening | XTRA | 83 |
| Ovule | Ovum | BIO | 752 |
| Ozaena | Ozaena | CAFL | 184,222,439 |
| P | | | |
| Palladium | Palladium | XTRA | 18850 |
| Paludisme | Malaria | BIO | 222,550,713,930,1032,1433 |
| Pancréas | Pancreas | CAFL | 440,464,600,624,648,1552,727,787,880 |
| Pancréatite | Pancreatitis | ETDF | 30,520,680,2750,7500,55910,324370,519340,653690,756530 |
| Panenc phalite scl rosante subaigu  | Subacute Sclerosing Panencephalitis | ETDF | 50,1520,5690,55150,375030,479930,527000,662710,789000,987230 |
| Panniculite | Panniculitis | ETDF | 80,490,650,7500,12850,17500,72500,226070,475470,527000 |
| Papilloma HPV 33 | Papilloma HPV 33 | XTRA | 1144,5,2289 |
| Papillomavirus | Papillomavirus | BIO | 907 |
| Papillomavirus | Papillomavirus | PROV | 67265,64734,16970,9609,9258,5657,1051,1011,907,874,767,489,46 |
| Papillome | Papilloma | KHZ | 40,320,570,850,5250,7250,50000,93500,300000,475470 |
| Paraphilies | Paraphilias | ETDF | 60,240,780,830,2500,10890,22500,124370,375000,515700 |
| Paraprot in mies | Paraproteinemias | ETDF | 130,400,680,800,5260,72500,135470,296500,556720,879930 |
| Parapsoriasis | Parapsoriasis | ETDF | 80,370,780,900,7520,10320,140000,232500,725470,925370 |
| Parasite externe de la peau des Morgellons | Morgellons External Skin Parasite | ETDF | 680000 |
| Parasites | Parasites | XTRA | 444,125,95,72,20,1865 |
| Parvo canin | Canine Parvo | VEGA | 323,562,622,4027 |
| Peau cancéreuse | Cancer Skin | XTRA | 666,760,2008,2116,2125,2128,2131,2140,2145,2280,3672,6130,660 |
| Pellagre | Pellagra | ETDF | 190,230,950,82500,192710,227500,452020,592500,731310,815720 |

| | | | |
|---|--------------------------------|------|---|
| Pelvic Inflammatory Disease | Pelvic Inflammatory Disease | CAFL | 6,650,625,600,465,444,522,95,72,450,428 |
| Pemphigoi de Bulleuse | Pemphigoid Bullous | ETDF | 170,180,830,2500,27500,73980,135430,367020,497500,625830 |
| Penicillium Notatum | Penicillium Notatum | VEGA | 321,555,942 |
| Penny Royal | Penny Royal | VEGA | 772 |
| Pens e cr ative | Creative Thought | XTRA | 7.5 |
| Peppermint Essential Oil (SD) | Peppermint Essential Oil (SD) | SD | 3774712.38,3392363.46,1167428.69,745026.75,3355252.88,963250.64,659461.31,2669744.73,1746726.58,1055121.75,1495181.12,2229745.3,3152761.4,3325358.1,331885.62,1356624.71,3349553.94,307 |
| Peptostreptocoque | Peptostreptococcus | BIO | 201 |
| Prolapsus de la valve mitrale | Mitral Valve Prolapse | KHZ | 10,240,49710,132850,235510,321510,405620,592520,654320,77950 |
| Prolapsus rectal | Rectal Prolapse | ETDF | 130,230,750,850,51310,327250,495000,681500,791950,953000 |
| Prolapsus ut rin | Uterine Prolapse | ETDF | 100,420,930,5250,35000,83000,178000,519340,689930,931000 |
| Prophylaxie g n rale | General Prophylaxis | CAFL | 20,64,95,125,225,427,440,664,728,784,880,802,832,680,760,1550,464,10000,676,1488 |
| Propionibacterium Acnes | Propionibacterium Acnes | HC | 383750-389000 |
| Prosopagnosie | Prosopagnosia | ETDF | 240,730,870,7500,30000,67500,95900,92500,524370,650000 |
| Prostate agrandie | Prostate Enlarged | ETDF | 830,1870,5630,152300,328920,424210,482130,502930,553700,5914 |
| Prostatite | Prostatitis | CAFL | 100,410,522,146,2720,2050,2489,2170,2127,2008,1550,802,787,776,727,690,666,465,125,95,72,20,444,522,9.1 |
| Prostatite 1 | Prostatitis 1 | CAFL | 2050,225 |
| Prosthodontie | Prosthodontics | ETDF | 170,720,1650,16850,55250,127500,455870,565000,752000,975310 |
| Prot e | Proteus | CAFL | 424,434,834 |
| Prot e Mirabilis | Proteus Mirabilis | HC | 320550-326000 |
| Prot e vulgaris | Proteus Vulgaris | HC | 408750-416450 |
| Prot inose alv olaire pulmonaire | Pulmonary Alveolar Proteinosis | ETDF | 50,410,920,1970,207500,315930,587500,625310,776290,826070 |
| Prot inurie | Proteinuria | ETDF | 50,410,870,57500,78000,132300,351500,652310,825870,915830 |
| Proteus Mirabilis 1 | Proteus Mirabilis 1 | XTRA | 20034.38,20375,20250,794.55,808.07,803.12 |
| Protomyxzoa Rheumatica | Protomyxzoa Rheumatica | XTRA | 1583,515,515-521 |
| Protozoaires | Protozoa | CAFL | 432,753,5776 |
| Protozoaires | Protozoa | VEGA | 432,753 |
| Protozoaires de la maladie de Crohn | Crohn's Disease Protozoa | XTRA | 200,206,249,298 |
| Prurit | Pruritus | ETDF | 60,490,9650,57500,219510,370400,472500,625310,725870,871000 |
| Prurit vulvaire | Pruritus Vulvae | ETDF | 160,350,950,5500,27500,47500,357300,478500,527000,717000 |
| P seudo-maladie de Gaucher | P seudo-Gaucher Disease | ETDF | 60,250,870,12330,5310,125830,287500,442500,696500,825310 |
| Pseudomonas | Pseudomonas | BIO | 174,482,5311 |
| Psittacose | Psittacosis | BIO | 583,1217 |
| Puces | Fleas | CAFL | 2374,275 |
| Pullularia Pullulans | Pullularia Pullulans | CAFL | 432,873,1364,684,739,750 |
| Pullularia Pullulans | Pullularia Pullulans | VEGA | 1364 |
| Pyoderma gangrenosum | Pyoderma Gangrenosum | XTRA | 123,132,663,967,974,1489,1556 |
| pyodermite | Pyoderma | CAFL | 123,132,967,974,1556,1489,663 |
| Pyorrh e | Pyorrhea | CAFL | 2720,2489,2008,1800,1600,1550,802,880,787,776,727,465,444,522, |
| Pyrogenium Ex Ovo | Pyrogenium Ex Ovo | CAFL | 231,1244,1210,1216 |
| Pyrogenium Mayo | Pyrogenium Mayo | BIO | 1625 |
| Q | | | |
| Quadr pl gie | Quadriplegia | ETDF | 150,460,950,5850,62500,107500,217500,496500,855720,915310 |
| R | | | |
| Rachitisme | Rickets | ETDF | 70,460,1560,5950,17500,127500,250000,465750,696500,819340 |
| Rachitisme Vitamine D et lum re du soleil | Rickets Vitamin D and Sunlight | XTRA | 880,5 |
| Racine de base du chakra | Chakra Base Root | CAFL | 20 |
| Rage | Rabies | CAFL | 20,120,547,793 |
| rectocolite | Proctocolitis | ETDF | 490,27000,17000,38000,87000,96200,150000,434000,592000,85000 |
| R duction de la sensibilit   lectrique | Electrical Sensitivity Reduce | XTRA | 657 |
| R duction des tumeurs canc reuses | Cancer Tumor Reduction | XTRA | 1604368,1604850.01 |
| Reflex Sympathetic Dystrophy | Reflex Sympathetic Dystrophy | ETDF | 90,520,650,930,5710,87500,255310,525290,675310,878500 |
| Reflux gastro-oesophagien | Gastroesophageal Reflux | ETDF | 230,620,970,7500,5500,13930,45370,95470,376290,422530 |
| Reflux v sico-ur t ral | Vesico-Ureteral Reflux | ETDF | 190,260,570,9000,17200,35750,176090,355080,642910,978050 |
| R g n ration et gu rison | Regeneration and Healing | CAFL | 47,272 |
| R g n ration et gu rison | Regeneration and Healing | XTRA | 20.5 |
| R g n ration et gu rison 1 | Regeneration and Healing 1 | CAFL | 2720,2,20.5,3.9,4,50.5,6.3,148,7 |
| R g n ration osseuse | Bone Regeneration | CAFL | 2720,1 |
| R g n ration osseuse 1 | Bone Regeneration 1 | XTRA | 7,424,465,660,690,727.5,784,787,880,1552,1560,1577,2720,10000 |
| Rein | Kidney | PROV | 319.87,8,20,727,787,800,880,5000,10000,9.2,10,40,440,1600,1550,1500,802,650,625,600,444,1865,146,250,125,95,72,20 |

| | | | |
|---|---|------|---|
| Réparation de la gaine de myéline de la sclérose en plaques | Multiple Sclerosis Myelin Sheath Repair | XTRA | 4,4,8,9,4,9,5,90,8,12,13,3,14,19,14,4,14,8,225,259,380 |
| Réparation de l'ADN | DNA Repair | CAFL | 528,731,732 |
| Réparation des tendons | Tendons Repair | XTRA | 120 |
| Reproducteur | Reproductive | CAFL | 335,536,622,712 |
| Reproducteur | Reproductive | VEGA | 622 |
| Résolution de problèmes 2 | Problem-solving 2 | XTRA | 5 |
| Résonance Schumann | Schumann Resonance | CAFL | 7.83 |
| Respect de soi | Self Respect | XTRA | 5,078,621 |
| Respirer profondément | Breathing Deep | CAFL | 1234,3702,3672,7344 |
| Respirez plus facilement | Breathe Easier | XTRA | 1234,3672,7344 |
| Retard mental | Retardation Mental | ETDF | 140,230,410,2370,4050,19500,175000,376300,407600,513060 |
| Rétention accélérée de la langue | Language Accelerated Retention | XTRA | 3.5 |
| Rétention d'eau | Fluid Retention | XTRA | 24.3 |
| Rétention urinaire | Urinary Retention | ETDF | 490,730,800,7500,2500,20000,50000,125710,377910,519340 |
| Rétinite pigmentaire | Retinitis Pigmentosa | ETDF | 70,500,1000,7500,17500,127500,335290,525150,705220,813670 |
| Rétinoblastome | Retinoblastoma | ETDF | 550,680,870,7500,13610,40000,90000,375950,575310,827000 |
| Rétinopathie diabétique | Diabetic Retinopathy | ETDF | 150,240,680,970,32250,43010,112520,212500,465350,422300 |
| Rétinopathie diabétique | Diabetic Retinopathy | KHZ | 150,240,680,970,32250,43010,112520,212500,647500,732000 |
| Rétinopathie du prématuré | Retinopathy of Prematurity | ETDF | 160,570,780,950,8500,95690,217520,491000,524370,892410 |
| Rétinoschisis | Retinoschisis | ETDF | 40,120,950,13390,13930,50000,165800,493200,722700,905310 |
| Rétrécissement de l'artère carotide | Carotid Artery Narrowing | ETDF | 20,240,2750,17500,35190,97500,269710,314370,563190,875960 |
| Rétrécissement de l'urètre | Urethral Stricture | ETDF | 140,320,950,5250,12710,45000,150000,97500,475090,985670 |
| Rhabdomyolyse | Rhabdomyolysis | ETDF | 70,180,730,34210,205690,317250,412500,692500,776950,838250 |
| Rhésus gravidarum | Rhesus gravidarum | BIO | 684 |
| Rhésus gravidatum | Rhesus Gravidatum | CAFL | 312,322,536,684 |
| Rhinite | Rhinitis | CAFL | 20,120,1550,802,1500,880,787,727,465,522,146 |
| Rhinopneumonite | Rhinopneumonitis | BIO | 185,367,820 |
| Rhume | Rheum | CAFL | 952,436,595,775 |
| Rhume est une infection virale 1 | Cold 1 | CAFL | 5500,4400,802,787,727,720,552,440,400,125,72,800,880 |
| Rhume et grippe | Cold and Flu | CAFL | 250,465,8210,8700,7760 |
| Ricketts 1 | Ricketts 1 | XTRA | 129,521,523,549,607,632,720,726,943,1062,1357,2084 |
| Rickettsia | Rickettsia | BIO | 129,632,943,1062 |
| Rickettsia Conorii | Rickettsia Conorii | XTRA | 866 |
| Rosacée | Rosacea | ETDF | 20,520,730,830,2500,217500,545280,697500,775750,875280 |
| Rotavirus | Rotavirus | XTRA | 666 |
| Rotifère | Rotifer | CAFL | 4500 |
| Rotifère | Rotifer | HC | 1151000 |
| Rougeole | Measles | CAFL | 727,787,880,342,442,443,467,520,521,552,1489,745,757,763,712 |
| Rougeole allemande | German Measles | VEGA | 517 |
| RSV | RSV | XTRA | 995 |
| Rubéole | Rubella | CAFL | 431,459,510,517,727,787,880 |
| Ruches 1 | Hives 1 | XTRA | 4.9,6,29,95,125,146,148,444,522,660,690,727,5,787,880,1800,1865 |
| Rupture de la rate | Splenic Rupture | ETDF | 30,570,50000,205830,358570,475160,527000,667000,749000,98567 |
| RX endocrinien | Endocrine RX | XTRA | 635,645,662,763,1335,1342,1351,1413,1534,1725,10000 |
| Rythmes de vie | Rhythms of Life | XTRA | 135.08,188.29,110.96 |
| S | | | |
| Sacral, zinc etc. | Sacral, Zinc Etc | ALT | 32,64,128,147,210,42,256,272,303,324,337,384,400,440,448,480,537,586,635,999,1444,1351,1413,1534,1550 |
| Saisies | Seizures | CAFL | 226,329,953 |
| Saisies | Seizures | ETDF | 460,950,67500,150000,275190,519340,682450,711210,859830,9225 |
| Salivarium mycoplasma | Mycoplasma Salivarium | XTRA | 832.6 |
| Salmonella Comp | Salmonella Comp | CAFL | 59,92,165,420,546,643,664,693,707,711,713,3,717,718,2,719,752,754,762,773,972,1244,1522,1634,6787,7771,8656 |
| Sarcoïdose | Sarcoidosis | CAFL | 2167,2967,3289 |
| Sarcoïdose | Sarcoidosis | ETDF | 70,500,37500,75560,325270,475270,527000,661710,742000,988900 |
| Sarcoïdose pulmonaire | Sarcoidosis Pulmonary | ETDF | 80,350,37500,115700,322060,325270,175000,475190,527000,83450 |
| Sarcome | Sarcoma | KHZ | 10,370,870,2250,2500,70000,95270,269710,175270,350000 |
| Schizophrénie Paranoïde 1 | Schizophrenia Paranoid 1 | CAFL | 802,1500,1550 |
| Schumann | Schumann | XTRA | 7.83,14,3,20,8,27,3,33,8 |
| Sciastique | Sciatica | ETDF | 190,500,700,970,14630,42500,67500,196500,452930,777500 |
| Sclérite | Scleritis | ETDF | 80,350,5190,55000,72500,92500,322060,475270,827000,967000 |
| Sclérose latérale | Sclerosis Lateral | CAFL | 254 |
| Sclérose multiple 2 | Multiple Sclerosis 2 | CAFL | 20,80,9,241,68,304,6,660,690,728,787,880,2088,59,2252,8,23570,5,2466,9,3056,9,5000 |
| Scotome | Scotoma | ETDF | 70,730,2500,5810,50000,175270,434250,566410,847960,930120 |
| Sensibilité chimique de désintoxication | Detox Chemical Sensitivity | XTRA | 440,443 |

| | | | |
|---|---|------|---|
| Sérotonine | Serotonin | XTRA | 2.5,10,22.027,80,160 |
| Sida | AIDS | ETDF | 150,5580,22000,30000,47500,360590,365000,388900,434000,45611 |
| SIDA VIH | AIDS/HIV | ETDF | 180,240,22000,30000,47500,162820,365000,388900,434000,456110 |
| Silicose | Silicosis | ETDF | 90,7250,45750,72500,150000,325190,477500,527000,667000,76120 |
| Silver 109ag | Silver 109ag | XTRA | 99.03,106.75,18171.88 |
| Sinusite | Sinusitis | CAFL | 952,741,682,320,160 |
| Sinusite | Sinusitis | ETDF | 110,400,830,5500,25000,125170,225750,475190,527000,662710 |
| Spasme | Spasm | ETDF | 60,320,600,32500,67500,97500,325750,519340,691270,754190 |
| Staphylocoque | Staphylococcus | XTRA | 563,611,727 |
| Stemphylium | Stemphylium | CAFL | 461,340,114 |
| Sténose carotidienne | Carotid Stenosis | KHZ | 20,240,2750,17500,35190,97500,269710,424370,563190,875960 |
| Sterigmatocystin_1 | Sterigmatocystin_1 | HC | 88000 |
| Stimuler | Stimulate | XTRA | 14.3 |
| Stimuler la circulation du système lymphatique | Lymph System Circulation Stimulate | XTRA | 15.19 |
| Stomatite | Stomatitis | CAFL | 465,677,702,787,234,278,568,672 |
| Stomatite Aphteuse | Stomatitis Aphthous | CAFL | 478,487,498,788,955,982 |
| Streptothrix | Streptothrix | XTRA | 3260650 |
| Stress métabolique | Metabolic Stress | ETDF | 140,680,2500,62420,122530,300000,496010,655200,755000,805120 |
| Stridor | Stridor | ETDF | 30,460,830,37500,62500,150000,225750,519340,652430,927100 |
| Strongyloïdes | Strongyloides | BIO | 332,422,721,942,3212 |
| Surdité | Deafness | CAFL | 10000,1550,880,802,787,727,20 |
| Syndrome d'argent de Russell | Russell Silver Syndrome | ETDF | 410,730,7870,27500,227500,367500,525280,615700,745010,933270 |
| Syndrome d'Ochoa | Ochoa Syndrome | ETDF | 190,370,910,3200,52570,45200,177320,281190,398620,408200 |
| Syndrome douloureux régional complexe de type I | Complex Regional Pain Syndrome Type I | ETDF | 110,4140,33150,72330,121500,280100,525000,617000,712000,988900 |
| Système immunitaire Stimuler Normaliser | Immune System Stimulate Normalize | XTRA | 835 |
| Système reproducteur | Reproductive System | XTRA | 9 |
| Systemic Inflammatory Response Syndrome | Systemic Inflammatory Response Syndrome | ETDF | 130,430,7000,13980,132410,275750,512330,650000,753070,926700 |
| T | | | |
| Taenia | Taenia | VEGA | 187 |
| Tamponnade cardiaque | Cardiac Tamponade | ETDF | 30,180,5500,20000,93500,175750,394500,527000,667000,749000 |
| Tantale | Tantalum | XTRA | 12225 |
| Tas d'hémorroïdes | Hemorrhoids Piles | XTRA | 20,447,727,800,880,1550 |
| Taupe hydatifome | Hydatidiform Mole | ETDF | 80,250,750,800,2500,5780,95870,175560,524940,691270 |
| Taupes 1 | Moles 1 | CAFL | 761.7,650,625,600,76.2 |
| TB Aviare | TB Aviare | VEGA | 532 |
| Teigne | Ringworm | CAFL | 422,442,732,5000,60,76,92,120,128,440,800 |
| Télécommande Clark Dual Zapper | Clark Dual Zapper Remote | XTRA | 2500,250000,2500,250000,2500,250000,50000 |
| Tendinite et tibial postérieur | Tendonitis and Tibialis Posterior | XTRA | 120,300,12710,50000,150000,358570,479500,527000,662710,749000,986220,20,727,787,880,5000,2008 |
| Tendinopathie | Tendinopathy | ETDF | 300,12710,50000,150000,358570,479500,527000,662710,749000,98 |
| Tendomyopathie | Tendomyopathy | CAFL | 320,250,160,80,40,20,10,5,8,2.5,1.5,1.2,1,0.5 |
| Ténia | Tapeworm | VEGA | 522,562,843,1223,3032,5522 |
| Téniase | Taeniasis | ETDF | 120,650,2500,10530,92500,355720,479930,527000,761850,987230 |
| Tétanos | Tetanus | XTRA | 234000 |
| Tétanos à mâchoires serrées | Lockjaw Tetanus | XTRA | 20,120,234,244,352,363,400,458,465,554,600,628,700,880,1142,120 |
| Thrombophlébite | Thrombophlebitis | ETDF | 240,780,13980,96500,375160,475110,527000,663710,752700,98567 |
| Thrombose | Thrombosis | ETDF | 140,490,730,950,7500,2500,20000,112330,376290,534250 |
| Thyroid Balance and Normalize 2 | Thyroid Balance and Normalize 2 | XTRA | 20,537,1570,10000,16000 |
| Thyroïde | Thyroid | XTRA | 12 |
| Tige de coli | Coli Rod | XTRA | 8020 |
| Tinea | Tinea | ETDF | 50,410,22500,57500,325160,476500,527000,667000,749000,986220 |
| Tique du chevreuil | Deer Tick | CAFL | 271,289,671,737,738,773,7989 |
| Trichomonas | Trichomonas | CAFL | 610,692,980 |
| Trichomonas vaginalis | Trichomonas Vaginalis | HC | 378000-383600 |
| Trichophyton | Trichophyton | BIO | 132,812,2422,9493 |
| Trichophyton général | Trichophyton General | CAFL | 132,725,808,812,2422,9493 |
| Trichotillomanie | Trichotillomania | ETDF | 240,750,950,95000,358570,475160,527000,667000,742000,987230 |
| Trichuris Espèce Mâle | Trichuris Species Male | HC | 388300-408900 |
| Trouble déficitaire de l'attention | Attention Deficit Disorder | ETDF | 40,250,460,320,520,750,42500,87500,132410,376290 |
| Trouble du mouvement | Movement Disorder | ETDF | 20,240,950,2500,25780,172500,296500,475580,576290,772200 |
| Troubles anxieux | Anxiety Disorders | ETDF | 80,620,870,5810,225000,572000,727330,841120,903910 |
| Troubles auditifs | Hearing Disorders | ETDF | 40,500,930,2250,5290,30000,142500,350000,422060,775290 |
| Troubles auditifs | Hearing Disorders | KHZ | 10,500,930,2250,5290,30000,142500,350000,422060,775290 |
| Troubles auto-immuns | Autoimmune Disorders | CAFL | 3,7,7,9,4,9,6,20,28,156,250,522,600,625,650,727,776,787,802,808,1 |
| Troubles cérébrovasculaires | Cerebrovascular Disorders | ETDF | 80,250,700,850,7500,17500,185750,350000,425170,510500 |

| | | | |
|--------------------------------|-------------------------|------|---|
| Trypanosomiase | Trypanosomiasis | ETDF | 70,230,5620,7000,32500,47500,95090,175110,475110,527000 |
| Trypanosomiase africaine | African Trypanosomiasis | CAFL | 656,988,780 |
| Tuberculin | Tuberculinum | CAFL | 332,522,664,731,737,748,1085,1099,1700,761 |
| Tuberculose Bovine | Tuberculosis Bovine | CAFL | 229,523,625,635,838,877,3353,748,757 |
| Tubes auditifs obstrués | Clogged Auditory Tubes | XTRA | 5092 |
| Tularémie | Tularemia | ETDF | 60,320,2250,32500,67500,97500,96500,150000,682020,752630 |
| Tularémie | Tularemia | VEGA | 324,427,823 |
| U | | | |
| Urétrite | Urethritis | CAFL | 2720,2170,2127,1800,1600,1550,802,1500,880,832,787,776,727,660,650,625,600,465,444,1865,125,95,72,1.2 |
| Urocleidus | Urocleidus | HC | 442350-450000 |
| Urogénital | Urogenital | ETDF | 20,460,680,970,2500,210500,500000,652430,759830,923700 |
| Urticaire | Hives | CAFL | 4.9,146,522,727,787,880,1800 |
| Uvéite | Uveitis | ETDF | 70,2500,5500,25160,45000,125090,269710,479930,527000,667000 |
| V | | | |
| Vaccin BCG | BCG Vaccine | CAFL | 277,768,832,725 |
| Vaginose | Vaginitis | CAFL | 414,542,642,652,800,832,845,866,942,728,784,880,464 |
| Valve mitrale souple | Floppy Mitral Valve | ETDF | 40,240,49710,132850,235510,321510,405620,592520,654320,77950 |
| Vanadium | Vanadium | XTRA | 16400 |
| Varices | Varicose Veins | ETDF | 180,550,850,12850,15000,47500,97500,376290,425090,571000 |
| varicocèle | Varicocele | ETDF | 190,570,5910,52500,95000,210250,400000,568430,642910,978050 |
| Varicoses 1 | Varicoses 1 | CAFL | 1.2,20,28 |
| Variole | Smallpox | BIO | 142,476,511,876,1644,2132,2544 |
| Variole du singe | Monkeypox | ETDF | 120,350,930,22500,77500,150610,260000,395000,597500,975680 |
| Variole Secondaire | Smallpox Secondary | CAFL | 334,360,471,647,506,711,880,787,727,20 |
| Variolinum | Variolinum | BIO | 542,569,832,3222 |
| Verrue | Verruca | BIO | 644,767,953 |
| Vers | Worms | RIFE | 2400 |
| vertige | Vertigo | CAFL | 60,5.8,4 |
| Vessie | Bladder | XTRA | 352,727,787,800,880 |
| VIH | HIV | BIO | 683,714,3554 |
| VIH SIDA | HIV AIDS | ETDF | 150,5580,22000,30000,47500,162820,365000,388900,434000,45611 |
| Viroïde de la maladie de Crohn | Crohn's Disease Viroid | XTRA | 585,593,600 |
| Virus adéno-associé | Adeno-associated Virus | XTRA | 950.6,958.79,959.6,960.39,967.6,969.29 |
| Virus B Coli | B Coli Virus | XTRA | 27,1552,11939.05,12031.25,16759.77,17220,21686.38 |
| Virus Comprehensive | Virus Comprehensive | ETDF | 30,250,450,950,6150,22500,30280,51330,77500,313350 |
| Visualisation créative | Creative Visualization | XTRA | 6,1 |
| Vitiligo | Vitiligo | CAFL | 440,600,650,2112,880,787,727,444,20 |
| Vomi noir | Black Vomit | XTRA | 0.67,20,60,72,95,142,178,232,432,660,690,727.5,733,734,779,880,1 |
| Vomissements | Emesis | ETDF | 190,4210,68500,97500,202770,478000,592580,604130,712230,8920 |
| Voyage astral | Astral Travel | XTRA | 40,22 |
| Vue à améliorer | Eyesight to Improve | CAFL | 350,360,1830 |
| W | | | |
| Wart Papilloma Cervix | Wart Papilloma Cervix | HC | 404050-404600 |
| X | | | |
| Xanthémie | Xanthemia | CAFL | 20,72,95,125,146,250,444,600,625,650,802,880,1500,1550,1600,186 |
| Xanthomatose | Xanthomatosis | ETDF | 120,230,870,5500,97500,376290,432410,563190,642060,983170 |
| Xeroderma Pigmentosum | Xeroderma Pigmentosum | ETDF | 80,7500,12850,40000,65160,96500,175050,653690,759830,923700 |
| Xérostomie | Xerostomia | ETDF | 120,5810,25000,87500,225000,458500,522390,683000,712230,9920 |
| Y | | | |
| Yeast General V | Yeast General V | CAFL | 72,422,582,787,1016,2222,1134,254,987,986,984,982,980,974,908,906,878,876,873,871,866,865,864,863,861,778 |
| Yersinia pestis 1 | Yersinia Pestis 1 | XTRA | 160,210,216,333,338,492,496,500,504,508,512,1600,5000,5120 |
| Z | | | |
| Zéaralénone | Zearalenone | HC | 100000 |
| Zellweger Syndrome | Zellweger Syndrome | ETDF | 160,570,780,930,2750,7500,22500,40000,125000,225710,434250,566410,709830,985900 |
| Zenker Diverticulum | Zenker Diverticulum | ETDF | 230,7500,22500,35050,95000,375330,424370,563190,714820,97805 |
| Zinc | Zinc | XTRA | 14050 |
| Zona | Herpes Zoster | KHZ | 120,450,900,5910,137500,372500,495220,734250,824370 |
| Zoonoses | Zoonoses | ETDF | 170,520,2750,17500,45160,72500,122530,175000,475050,527000 |
| Zygomycose | Zygomycosis | CAFL | 942,623,733 |

Orgo-Life®

Installation des PYRAMIDES ou TABLETTES TRI-ACTIVE 3 AMPLIS (3 files)
Installation of TRI-ACTIVE 3 AMPLIS pyramids or plates (tablets) (3 wires)



instructions for installing TRI-ACTIVE 3 AMPLIS pyramids or shelves (3 wires)

instruction pour l'installation des pyramides / tablettes TRI-ACTIVE 3 AMPLIS (3 files)

www.Orgo-Life.com

Orgo-Life®

Installation des PYRAMIDES ou TABLETTES TRI-ACTIVE 3 AMPLIS (3 files)
Installation of TRI-ACTIVE 3 AMPLIS pyramids or plates (tablets) (3 wires)



instructions for installing TRI-ACTIVE 3 AMPLIS pyramids or shelves (3 wires)

instruction pour l'installation des pyramides / tablettes TRI-ACTIVE 3 AMPLIS (3 files)

www.Orgo-Life.com

Orgo-Life®

Installation des PYRAMIDES ou TABLETTES TRI-ACTIVE 3 AMPLIS (3 files)
Installation of TRI-ACTIVE 3 AMPLIS pyramids or plates (tablets) (3 wires)



You will need 2 zapper UL7001 Energetic Therapeutic Ampli base 2145, 3 in 1 PRO

Vous aurez besoin de 2 zapper UL7001 Ampli Energetic Therapeutic de base 2145, 3 dans 1 PRO

www.Orgo-Life.com

Orgo-Life®

Installation des PYRAMIDES ou TABLETTES TRI-ACTIVE 3 AMPLIS (3 files)
Installation of TRI-ACTIVE 3 AMPLIS pyramids or plates (tablets) (3 wires)



You'll need the UL-8050 Quantum Signal Amplifier (Quantum Booster) from 280-350%.

Vous aurez besoin de l'Amplificateur UL-8050 de signal Quantum (Booster Quantique) de 280-350%

www.Orgo-Life.com



Installation des PYRAMIDES ou TABLETTES TRI-ACTIVE 3 AMPLIS (3 files)
Installation of TRI-ACTIVE 3 AMPLIS pyramids or plates (tablets) (3 wires)

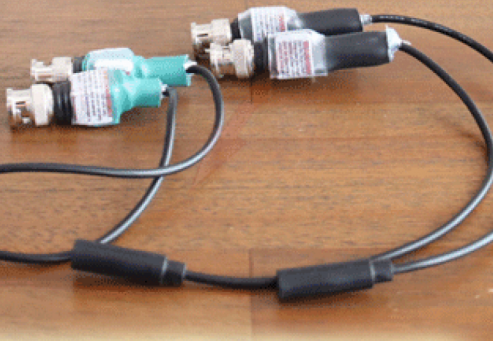

You will need 2 wires with male connectors and 2 wires with female connectors.

Vous aurez besoin de 2 fils avec connecteur mâle et de 2 fils avec connecteur femelle.

www.Orgo-Life.com



Installation des PYRAMIDES ou TABLETTES TRI-ACTIVE 3 AMPLIS (3 files)
Installation of TRI-ACTIVE 3 AMPLIS pyramids or plates (tablets) (3 wires)



Now let's start by plugging the power cord into the two zappers.

Maintenant commençons par brancher le cordon d'alimentation dans les deux zapper

www.Orgo-Life.com



Installation des PYRAMIDES ou TABLETTES TRI-ACTIVE 3 AMPLIS (3 files)
Installation of TRI-ACTIVE 3 AMPLIS pyramids or plates (tablets) (3 wires)



Then plug the male connector into the zapper (do the same with both zappers).

Ensuite brancher le connecteur mâle dans le zapper (faites de même avec les deux Zapper).

www.Orgo-Life.com



Installation des PYRAMIDES ou TABLETTES TRI-ACTIVE 3 AMPLIS (3 files)
Installation of TRI-ACTIVE 3 AMPLIS pyramids or plates (tablets) (3 wires)



that's how it is

Voilà comme cela

www.Orgo-Life.com



Installation des PYRAMIDES ou TABLETTES TRI-ACTIVE 3 AMPLIS (3 fils)
Installation of TRI-ACTIVE 3 AMPLIS pyramids or plates (tablets) (3 wires)

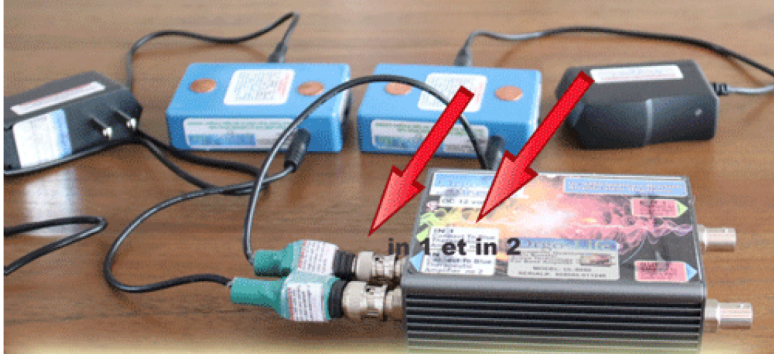

Plug the other side of the male connector into the UL-8050 Amplifier IN 1 and IN 2 (do the same with the male connectors).

Brancher l'autre extrémité du connecteur male dans l'Amplificateur UL-8050 dans le IN 1 et IN 2 (faites de même avec les 2 connecteurs males).

www.Orgo-Life.com



Installation des PYRAMIDES ou TABLETTES TRI-ACTIVE 3 AMPLIS (3 fils)
Installation of TRI-ACTIVE 3 AMPLIS pyramids or plates (tablets) (3 wires)



Use the other female connector wire to plug it into the UL-8050 Amplifier in OUT 1 and OUT 2 (do the same with the 2 female connectors).

Utiliser l'autre fils connecteur femelle et les brancher dans l'Amplificateur UL-8050 dans le OUT 1 et OUT 2 (faites de même avec les 2 connecteurs femelles).

www.Orgo-Life.com



Installation des PYRAMIDES ou TABLETTES TRI-ACTIVE 3 AMPLIS (3 fils)
Installation of TRI-ACTIVE 3 AMPLIS pyramids or plates (tablets) (3 wires)



Now plug the wire into the UL-8050 Amplifier adapter

Maintenant brancher le fils dans l'adaptateur de l'Amplificateur UL-8050

www.Orgo-Life.com



Installation des PYRAMIDES ou TABLETTES TRI-ACTIVE 3 AMPLIS (3 fils)
Installation of TRI-ACTIVE 3 AMPLIS pyramids or plates (tablets) (3 wires)



that's how it is

Voila comme cela

www.Orgo-Life.com



Installation des PYRAMIDES ou TABLETTES TRI-ACTIVE 3 AMPLIS (3 files)
Installation of TRI-ACTIVE 3 AMPLIS pyramids or plates (tablets) (3 wires)



Then plug the male end of the adapter into the UL-8050 amplifier

Ensuite brancher le bout mâle de l'adaptateur dans l'amplificateur UL-8050

www.Orgo-Life.com



Installation des PYRAMIDES ou TABLETTES TRI-ACTIVE 3 AMPLIS (3 files)
Installation of TRI-ACTIVE 3 AMPLIS pyramids or plates (tablets) (3 wires)



that's how it is

Voila comme cela

www.Orgo-Life.com



Installation des PYRAMIDES ou TABLETTES TRI-ACTIVE 3 AMPLIS (3 files)
Installation of TRI-ACTIVE 3 AMPLIS pyramids or plates (tablets) (3 wires)



You're almost there: just connect the pyramid or tablet to the amplifier and the adapter for direct current.

Vous y êtes presque reste à brancher la pyramide ou tablette à l'amplificateur et l'adaptateur pour le courant direct.

www.Orgo-Life.com



Installation des PYRAMIDES ou TABLETTES TRI-ACTIVE 3 AMPLIS (3 files)
Installation of TRI-ACTIVE 3 AMPLIS pyramids or plates (tablets) (3 wires)



Connect the two male wires of the shelf or pyramid to the two female wires of the amplifier.

Brancher les deux fils de la tablette ou pyramide avec un bout mâle dans les deux fils femelles de l'amplificateur.

www.Orgo-Life.com

Orgo-Life®

Installation des PYRAMIDES ou TABLETTES TRI-ACTIVE 3 AMPLIS (3 fils)
Installation of TRI-ACTIVE 3 AMPLIS pyramids or plates (tablets) (3 wires)



Orgo-Life®

Installation des PYRAMIDES ou TABLETTES TRI-ACTIVE 3 AMPLIS (3 fils)
Installation of TRI-ACTIVE 3 AMPLIS pyramids or plates (tablets) (3 wires)



Orgo-Life®

Installation des PYRAMIDES ou TABLETTES TRI-ACTIVE 3 AMPLIS (3 fils)
Installation of TRI-ACTIVE 3 AMPLIS pyramids or plates (tablets) (3 wires)

